Aberjona

1959

Winnie Hughes
John P. Yore Jr.
Paula Colclough
Lee McCormack
Andy Murray
Danny Serieka
Barbara Dyer
Carol L. McLean
Richard Conte
John Horn
Barbara Serbinski
Marcia Noonan
Lynda Baker
Ellie Dyer
Billy Souremon
Al Thorne
Michael Armstrong
John Martin
Bill Laidlaw
Carolana Mahoney
Tommy Mann
Richard Roberts
John Carter
Joanne Cox
Gary Cooke
Pat Bertolucci
Phyllis Rutter
Jean Gross
Dave Tierney
Frannie Chapuk
Kathy Woods
Franklin Imman Jr.
Kay Stoffregen
Gloria Papile
Binky Clark
Stephen Rochow
Bill Macneill
Don McNamee
Paula Schiraga
Kjell Enge
Jimmy Caulfield
Carl Masi
Irene Mullen
Richard Crockford
Janet Monro

Copy 2

Bob Cooper
Judy Janson
Charles Paquette
Lynn Jindale
Carlene Johnson
Carol Perritano
Amanda Latourelle
Valerie Russell
Frannie Nowell
Helen Speggofero
John Laban
Eleanor McLaughlin
Ann Neville
Nancy Byrnes
Robert Brine
Thomas Brennan
Ronny Gravallese
Jim Migliaccio
Sandy Albertelli
Richard Bates
Raymond Barry Woodcock
Ann Fentross
Susan Black
Richard Mingolelli
Thomas
Carol Bond
Donna
Jackie McLeod
Lynn Ambrose
Tony Bruno
Ginny Bateman
Larry W. Brown
Paul Boucher
Ronnie Campbell
Harold Bosselman
Phil Borneman
James McKinday
Beverly Bonnell
Cindy Deans
Barbara Brown
Ann Smith
Frances Bosselman
Richard Elliott
Bill Burrows
April Godwin
Bruce Bonnell
Donald Campbell
Sue Macdonald
Linda Kibbe
Ann McGee

Laura Coady
June 9, 1959

Louise —
It was very
nice having you
in French — you
so quiet and attentive!
Hope you learned a lot!
Good luck.
Lots of luck,
Anne Billman

Louise
It's been fun in
French this year.
We will surely miss
you. Will me!
Best of luck. See

Louise,
I don't know how I ever
could have survived 5th
period study without you. You jokes
were wonderful — hope you didn't take you
I'm sure Mr McLaughlin and Dr. Capeland
can never forget us, and I'm sure you'll never
forget you. Best of luck in all you do.
— Mary

Louise,
Good Luck to a lovely
girl with a great personality.
I enjoyed being in Math and
English with you, and sure
hope we have some classes
together next year.
always
Mary

Louise —
To a fellow-math
student who, I am sure, enjoyed
Mr Silva's jokes about his dog
and family. Hope you did
well in the S.A.T. and also
on your mid-year exams. See
you next year and hope you
are in my classes so I will know
where to go.
Good Luck Always
Barbara
P.S. Always remember what Miss Milliken
said, "George Washington was the first
president of the United States, not Davy
Crockett." of the United States, not Davy

Louise (Hicky)
Maybe next year
we'll have French together.
Good luck always! And
have a nice summer.
Jean

Louise
Best luck
always to
a wonderful
girl
Carmeline

Louise
To a wonderful
friend I don't
see how I could
have gotten thru
this year without
you to help me
with my many
problems!! I'm so
glad you will
be here next
year. Always
remember how
Gail kept us
busy and all
our driving lessons.
Best of luck always.
Love,
Linda
"60"

Gail Hutchings

WINCHESTER HIGH SCHOOL WINCHESTER • MASSACHUSETTS

Introducing . . . .

Class of 1959 and friends: may we present Ab Erjona, who is eager to guide you through the pages of this chronicle. Just tag along and you'll see him popping up here and there, as he presents the faculty, introduces the seniors, witnesses the will, and performs sundry services.

Ab Erjona

Ab

ABERJONA

PRESENTED BY THE CLASS OF 1959

Winchester High School, Winchester, Massachusetts

Preface

After what seems a long time, we have reached the hilltop, and a bit breathless, we look down at the hill—behind us now. For four years we have climbed. Although the path was occasionally stony and obscure, our teachers were always ready to guide us, to point out the best way. Now we feel the confidence of success even as we look up toward the steeper, the more difficult climb ahead. We are a bit apprehensive, perhaps, but, strengthened by our experience at Winchester High School, we face this new challenge with confidence.

Contents

Faculty	8
Seniors	15
Class History	45
Activities	61
Sports	81
Underclassmen	103
Patrons	107

Frank J. Provinzano

Dedication

FRANK J. PROVINZANO

We, the Class of 1959, dedicate this, our **Aberjona,** to Frank J. Provinzano. Your unfailing friendship, patience and keen sense of humor have won our respect and a place in our hearts forever. Not only your able coaching, but also the ideals of sportsmanship which you exemplify in your own person will become integral parts of our memory of you as a true leader and a fine friend.

Mr. and Mrs. Provinzano

Coach Provinzano, Bobby Haggerty, Joe Bellino

Aberjona Staff

Under the experienced guidance of Dr. Ulin, the seniors of Winchester High School have once again been able to produce their own **Aberjona.** While a few people were responsible for a major proportion of the work, the book is, in a very real sense, a total class effort. In one way or another one hundred and forty people have made their contributions to its production.

Editor Jackie Keane, assisted by Sue Mallery, Phyllis Rutter, and the Executive Board, supervised the progress of the yearbook. All of them spent countless hours, racing to meet deadlines. Tasks were numerous and varied, ranging from the editing of write-ups to the touchy planning of the dummy. From the busy pens of the editorial staff flowed the biographies, sports and activity write-ups. Especially to be commended for their assiduous work in the literary field are Roxanne Irwin, Jeanne Hebert, Jackie Keane, Elaine Golden, Marcia Smith and Jane Overacker.

The catchy and appropriate cartoons may be traced to the talented fingertips of Joe McCormack, and the original cover may be attributed to Claire Pearce. Marie Nevola, Helen Spezzafero, and Donna Woodcock deserve special acknowledgement for their invaluable assistance as accountants and typists.

Before the job of the persevering ad-seekers was finished, much shoe leather was exhausted. Their chasing was rewarded by a complete success under the direction of Bob Cooper, Sue Mallery, Ginny Bateman, and Phyllis Rutter.

The Home Room Representatives on the subscription staff also rate bouquets. The homeroom agents, under the watchful eye of Mike Nagel, delivered their smooth sales talks and received remuneration in the shape of green paperbacks and cold silver.

All staff members have worked diligently to surpass the efforts of previous years. We hope you will agree with us when we say that we think our energies have proven successful.

Jacquelyn Keane
Editor-in-Chief

Phyllis Rutter
Associate Editor

Sue Mallery
Associate Editor

Robert Cooper
Advertising Manager

Michael Nagel
Subscription Manager

Joseph McCormack
Art Editor

Marie Nevola
Assist. Advertising Manager

Roxann Irwin
Assistant Editor

Editorial

ROW 1: P. Rutter, F. Choput, E. Golden, L. Goodwin. ROW 2: J. Overocker, B. Compbell, V. Russell, M. Smith, J. Keane, N. Brynes, A. Porcoro, S. Mueller, P. Mohoney. ROW 3: Dr. Ulin, C. Deons, S. MocDonald, J. Moron, L. Kibbe, P. Archibold, E. Fisher, J. Gross, E. Tonello, D. Jope. ROW 4: J. Monro, J. McKindsey, R. Taylor, D. Tierney, R. Cooper, L. Morsholl, T. Mulford, R. Roberts, D. Serieka.

Art

LEFT TO RIGHT: A. Cotrone, M. Smith, C. Pearce, J. McCormock, J. Hebert, J. Woodruff.

Sub

ROW 1: P. Choffe, M. Nevola, V. Russell, P. Rutter, M. Nagel, H. Spezzafero, B. Dyer, A. Porcaro, C. Kirk. ROW 2: J. Moron, C. Peorce, L. Goodwin, K. Stoffregen, M. Loftus, S. Ericksen, E. Lynch, B. Murphy, S. McNeill, J. Donovan. ROW 3: P. Colclough, J. Overocker, G. Yore, T. Mulford, R. Roberts, J. Horn, E. McLoughlin, S. Mueller.

Advertising

ROW 1: S. Block, C. Perritono, J. Moron, S. Clifton, B. Brown, P. Pumo, J. Ghirardini, D. Hosey. ROW 2: T. Mulford, L. Kibbe, M. Nevola, S. Mollery, R. Cooper, P. Rutter, V. Bateman, H. Spezzafero, B. Dyer, M. Griffin. ROW 3: I. Mullen, P. Chaffe, A. LaTourelle, C. Siders, D. Jope, N. Kelley, G. Lever, S. DuToit, M. Scorpaci, K. Stoffregen, M. Loftus, E. Lynch, M. Murphy, C. Poore, D. Violante. ROW 4: M. Scott, P. Colclough, J. Roe, M. Ambrose, J. Looney, S. Scott, A. Porcaro, E. Golden, C. Kirk, J. Dellovo.

W. HOWARD NIBLOCK, Principal

DR. HARRY V. GILSON, Superintendent

JOHN D. STEVENS
Assistant to Principal

THOMAS A. MORSE
Assistant to Principal

Faculty

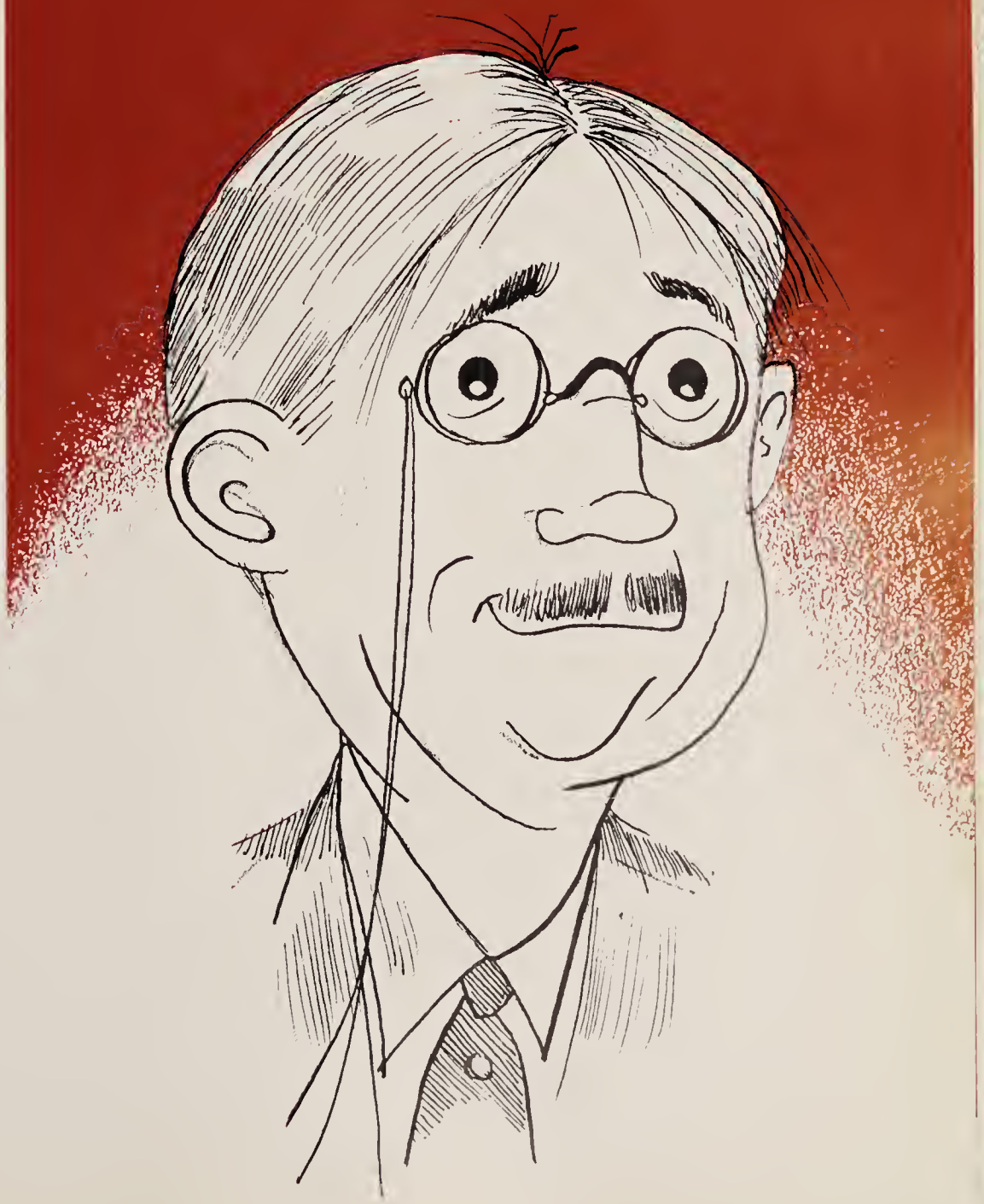

For their constant encouragement, endless hours of work and patience, we owe to the faculty of Winchester High School a debt of gratitude. They have sought to guide us in the field of learning and to instill in us the thirst for knowledge. From them we have received help in character-building, in such ways as the taking on of responsibility, acquiring self-confidence and pride in a job well done, and, under their guidance, undergoing experiences of leadership.

Perhaps their success with us has been realized if, through the task of learning, we have come to know ourselves better, our dreams, our ambitions, and our ideals. Years later, when leading happy and successful lives, we will look back on our high school days for the reason and will remember our teachers with heartfelt gratitude.

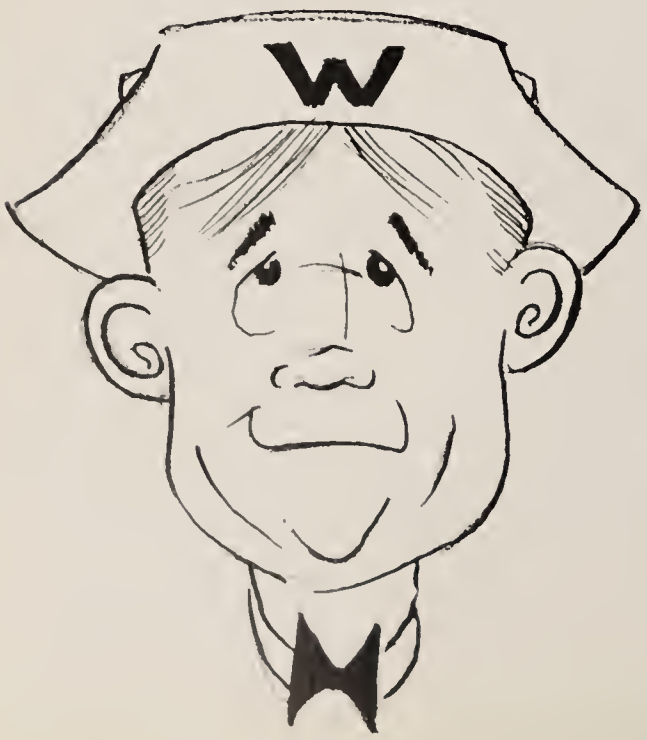

Home Economics

Mrs. Louise T. Dow—B. S., University of Moine; Miss Harriet E. Nelson—B. S., Simmons College; M. S., Cornell University

Guidance

SITTING: Mr. John Woite—A. B., A. M., Boston College; Mr. Bernord J. Silvo—B. A. Botes College. M. E. University of Maine; Mrs. Mary C. Semon—B. S., Jockson College; M. A. Boston University; Mr. Edword Burns—A. B., M. A., Ed. M, Tufts College. STANDING: Miss Mary C. Regon—A. B. Boston University; M. S., Simmons College; Mr. Joseph S. Averso—B. A., Boston Teochers College; Mr. F. Meredith Cooper—B. A., M. A., Yole University; Mrs. Mory D. Barry —B. A., Rodcliffe College; M. A. Boston University.

Industrial Arts

Mr. George C. Swallow—B. S., Fitchburg State Teachers College; Mr. William Branley—B. A., M. A., Fitchburg State Teachers College; Mr. Joseph S. Aversa—B. A., Boston Teachers College; Mr. George Robertie—B. S. in Ed., Fitchburg State Teachers College.

Commercial

Miss Helen Skornik—B. S., Salem State Teachers College; Ed. M., Harvard University; Miss Helen Bronson—Boston University; Harvard University; Mr. James Phillips—B. S., Northeastern University; Ed. M., Boston University; Miss Ruth Bennett—Chandler; Boston University.

Physical Education

Miss Eleanor Keady—B. S., Sargent College; Mr. Henry Knowlton—B. S., Springfield College; Ed. M., Boston University; Mr. Isadore Battino—B. S., Ed. M., Springfield College; Miss Mildred Barnes—B. S., Sargent College; Ed. M., Boston University.

Mrs. Edith Phelan—A. B. Colby College; Miss Mary C. Regan—C. L. A. A. B. Boston University; M. S., Simmons College; Mr. F. Meredith Cooper—B. A., M. A., Yale University; Mr. Gerald W. Hartwig—A. B., St. Olaf's College; A. M. T., Harvard University; Mr. George G. Watson, Jr.—A. B., Amherst College; A. M. T., Harvard University; Miss A. Louise Cone—A. B., Colby College; Miss May Milliken—Ed. M., Boston University; M. A., Harvard University; A. B. Radcliffe College; ABSENT: Mr. Joseph E. Barry, A. B., Harvard College.

SITTING: Miss Constance Trickett—B. S., Syracuse University; Ed. M. Harvard University; Miss Ruth White—B. S., Colby College; M. A., Bates College; Miss Marion Bailey—B. A., Curry College; Mrs. Mary D. Barry—B. S., Radcliffe College; M. A., Boston University. STANDING: Mrs. Janet W. Jones—B. A., Smith College; M. A., Harvard University; Mr. Michael Power—A. B., Boston University; Mr. John McLaughlin—A. B., Boston University; Ed. M., Emerson College; Mr. Edmund M. McCloskey—B. A., Bowdoin College; M. A., Boston University; Dr. Richard O. Ulin—A. B., M. A., Ed. M., Ed. D., Harvard University; Mr. John D. Stevens—A. B., Norwich University; A. M., M. A., Middlebury College; Mr. Thomas Morse—B. S. of Ed., M. S., Boston University; Mrs. Justine Juarez—B. A., Wellesley College. ABSENT: Mr. Henry K. Fitts—B. S., Harvard University; M. A., Columbia University.

Social Studies

English

I am happy to have learned from your depth character. It has been a pleasure to have you in class
Ruth White

Science

Mr. G. Hartley Curtis—A. B., Bates College; Ed. M., Boston University; Miss Sybil Doniels—B. S. in Ed. M., Boston University; Mr. Francis Finigan—A. B., Ed. M., Boston University; Mrs. Lenna Travis—B. S., M. A., Boston University; Miss Eleonor M. Peck—B. S. Bates College; M. A. T., Radcliffe College, Harvard University; Mr. John L. Finneran—B. A., Harvard University; Ed. M., Boston University.

Mathematics

Mr. Frank Weafer—B. S., M. S., Boston College; Mr. Francis Finigan—A. B., Ed. M., Boston University; Mr. John Waite—A. B., A. M., Boston College; Mr. William McGhee—B. S., Bridgewater Teachers College; Ed. M., Boston University; Mr. James Silvo—A. B., Dartmouth College; Ed. M., Harvard University; Ed. D., Boston University. ABSENT: Mr. Arthur Butters—B. A., University of Maine; M. A., Harvord University.

Best of luck
Phil Copeland

Languages

Miss Eloine Roy—B. A., Plymouth Teochers College; M. S., Columbia University; Mr. Will B. Skerry—A. B., Brown University; A. M., Horvord University; Mrs. Mortho Genicot—B. A., University of Bordeoux; Mr. Edmund M. MocCloskey—B. A., Bowdoin College; M. A., Boston University; Miss Agnes Walsh—A. B., University of Moine; Mr. Jomes T. Kiosses—A. B., University of Mossochusetts; A. M. T., Horvord University.

Art, Music, Library

Mr. Wendell S. Withington—B. M., New England Conservatory of Music; M. A., Horvord University; Miss Elizabeth Livingstone—B. S., University of Moine; M. of Librory Science, Simmons College; Miss Pouline Goodrich—B. S. in Ed., Mossachusetts School of Art; A. M., Rodcliffe College; Mrs. Margaret S. Boiley—B. A., Mount Holyoke College.

JOHN HORN
President

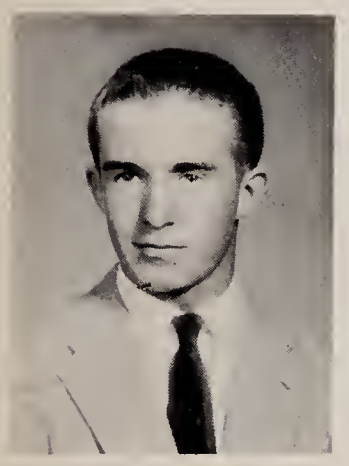

PETER MAHONY
Vice-President

ANN NEVILLE
Secretary

PETER GRAHAM
Treasurer

Seniors

SANDRA JEAN ALBERTELLI

Attractive, likeable, and peppy best describe this talented gal . . . likes clothes, strawberry shortcake, and Mr. Weafer but afraid that her hair will turn gray before she's thirty . . . "Don't get flustered" . . . confused by Mr. Cooper's quizzes (?) . . . after graduation Sandy heads for New York and a career in musical comedy.

Aberjona; Philosophy Club; Riding Club; **Red and Black;** Curtain and Cue One Act Play Night; Vaudeville.

MARILYN JEAN AMBROSE

Peach ice cream, friendly people, and summertime bring on Lyn's smile, but mention meeting deadlines and watch her smile fade . . . wildest ambition is to drive a motorcycle (watch out!) . . . most admires the heroic traffic officers . . . after college Lyn plans to be an elementary school teacher.

Basketball; Softball; Bowling; **Red and Black;** Quill and Scroll; **Aberjona;** Thrift Association; Curtain and Cue; Philosophy Club; GIC.

DAVID LAWSON ARCHER

Tall . . . blond . . . "Skip" can always be seen with a winning smile at the mention of girls or cooking . . . Dave is scared by fast trucks, but yet his wildest ambition is to drive his truck in Indianapolis . . . confusing . . . Dave's pet peeves include short girls and 8:10 classes . . . most admires Mr. Stevens . . . Dave plans to attend the U.S. Navy Submarine Division after high school.

MARGARET ELIZABETH ARCHIBALD

Friendly smile . . . sincere . . . oboe tooter . . . Peg likes Siamese cats, music, Boston, rain, and summer . . . "Anyone want to paint scenery for Children's Theater?" . . . seamstress supreme . . . afraid she'll always be cast as an old lady in school plays . . . aiming for Antioch College.

Philosophy Club; Orchestra; WHSR-FM; Curtain and Cue; Sr-Jr Class Play; One-Act Play Night; Vaudeville; National Thespian Society; National Honor Society; **Aberjona.**

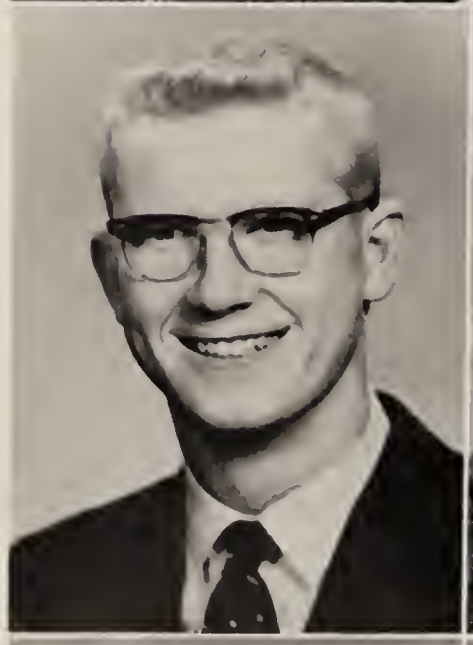

MICHAEL BRANT ARMSTRONG

Quiet until you get to know him . . . Mike's likes include Tech Tourney, fried clams, and vacations, but thumbs down on mid-year exams and stewed tomatoes . . . his idea of heaven would be a South Sea island with all the accessories (?) . . . if he had a million, he'd buy ski passes for everywhere . . . plans to attend St. Michael's College.

Cross Country; Track; Varsity Club; Philosophy Club; Ski Club; Curtain and Cue.

LYNDA SMITH BAKER

Lynda is our sparkling actress with the delightful laugh . . . thinks a day with three major subjects is terrific . . . amazed by Mr. Morse's tireless patience . . . George's antics have her baffled . . . after Lynda studies at Boston Conservatory, we'll see her name in lights as a musical comedy star.

National Thespians; Curtain and Cue; Philosophy Club; **Aberjona;** Vaudeville; **Red and Black;** One-Act Play Night.

RAYMOND LEROY BARRY

Friendly . . . witty . . . Ray enjoys football, basketball, and bowling . . . favorite teacher, Mr. Stevens; favorite subject, bookkeeping . . . can be heard saying "I don't know" . . . wildest ambition is to be a politician . . . most admires anyone who owns a pink Cadillac (who doesn't) . . . attracted by blondes . . . plans on working next year and on having plenty of money.

VIRGINIA BATEMAN

Sunny disposition . . . ready smile . . . quiet . . . "Ginny" is confused by Mr. Power's tests . . . low on her list are rainy days and people who get good marks without studying, but she's attracted by Colby . . . "Ginny" thinks having no finals or mid-years would be heaven . . . she heads for Colby.

"Good News"; Music Festival; Philosophy Club; **Aberjona;** French Club; Red Cross; Thrift Club.

RICHARD STEPHEN BATES

Quiet and reliable . . . Dickie's likes include New Hampshire and snow . . . regrets having to spend his Junior year in bed, but greatly appreciates the intercom system . . . his idea of heaven would be six periods of chemistry lab a week . . . Dickie's ambition is to become a skilled pharmacist.

French Club; Science Club; Basketball; Cross Country; Track Team; Gym Team.

MARIANNE BAYLEY

Marianne likes long weekends, while conceited people, cliques and Mondays are thumbs down . . . lounging on Waikiki is her idea of heaven . . . confused by Mr. Power's tests . . . with a million she'd spend it, of course . . . her real ambition is to go into cancer research and to travel . . . next year Marianne will be claimed by the University of Vermont.

Girls' Glee Club; Curtain and Cue; Philosophy Club; **Aberjona;** Bowling; Ski Club.

PATRICIA MARIE BERTOLUCCI

Peppy . . . petite . . . cute . . . "Bert" is full of devilish schemes . . . black list include snobs and little sisters who wear big sister's clothes . . . pizza and subs bring a smile . . . her greatest regret is being too short . . . wildest dream includes a trip to Europe and owning a yacht . . . plans after high school include work in the cold, cruel world.
Tumblettes; **Red and Black.**

SUSAN BLACK

Peppy . . . friendly . . . petite . . . attracted by long weekends, "HOT" cars, and nail polish . . . Sue's wildest ambition is to be one of Bob Cummings' girls??? . . . "Most probably" . . . idea of heaven—to own Richie's car . . . her greatest regret is that she can't stay on a diet . . . after high school Green Mountain Junior College will claim Sue.

Aberjona; Vaudeville; Mixed Glee Club; Curtain and Cue; Philosophy Club.

CAROL CAMERON BOND

Versatile . . . attractive . . . dependable . . . Carol's inability to tell a joke and her sincere friendship will long be remembered by her many friends at W.H.S. . . . scared of report cards . . . confused by Cindy's love life . . . cherishes being elected co-captain of softball . . . next year will find Carol continuing her chosen field of physical therapy at college.

Softball, Co-Captain; Field Hockey, Varsity; Curtain and Cue; Secretary Sophomore Class; Basketball; Mixed Glee Club; **Aberjona.**

WILLIAM JOSEPH BOND

Friendly . . . easy-going . . . "Willie" rates cars, sports, no-school signals, and bombing around high on his list, but Monday mornings and running out of gas are nil . . . his real ambition is to be a successful businessman . . . with a million Bill would become Registrar of Motor Vehicles and suspend female drivers . . . most admires Mr. Niblock's patience . . . a career in the Air Force is ahead for Bill.

BEVERLY ANN BONNELL

Attractive . . . friendly . . . good-natured . . . musicals, snowstorms, basketball games, and Mr. Butters bring a smile to Bev, but "required" extra credit and Monday mornings are nil . . . she's afraid that W.H.S. will never abolish homework . . . Pembroke or Swathmore will be lucky to claim this gal, where she will major in math.

Basketball; Volleyball; Bowling; French Club; Philosophy Club; Math Club; Orchestra; National Honor Society.

BRUCE JEFFERSON BONNELL

Good looking . . . popular . . . friendly . . . confused by senior girls . . . Bruce rates chain smokers thumbs down, but hot cars and summer vacations are sure to bring that sparkle to his eyes . . . scared by female drivers . . . dreams of owning a Maserati or Farrari . . . next year Bruce heads for Colby, Bates or Colgate.

Varsity Cross Country; Varsity Indoor Track; Varsity Track; Football; Red Cross; Ring Committee; Prom Committee; Band.

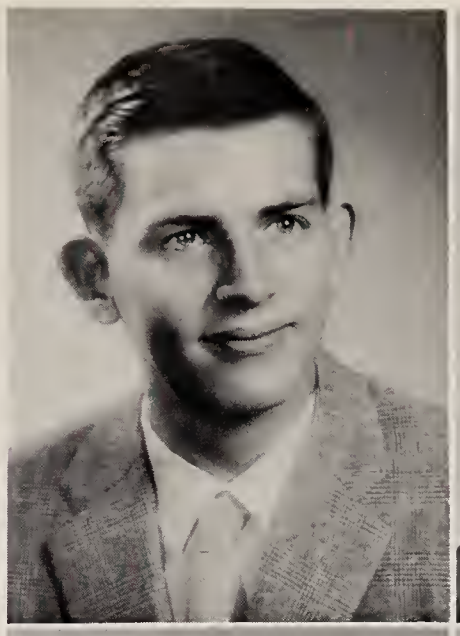

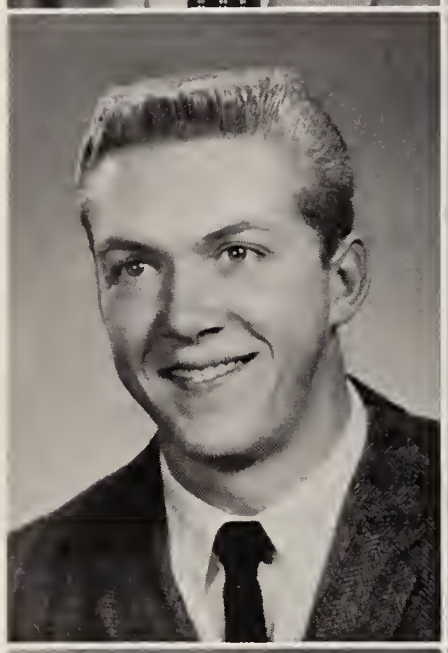

PHILIP FERGUSON BORNEMAN

Shy . . . likeable . . . car-crazy . . . Phil's wildest ambition is to build a faster car than Bruce's . . . would have six periods of lunch . . . attracted by cute girls and cars . . . scared by most women drivers . . . with a million he'd break the banks at Las Vegas . . . future plans include business school.

Glee Club; Captain Rifle Club; Curtain and Cue.

FRANCES ELLEN BOSSELMAN

Cute . . . flirtatious . . . likes boys who blush, but don't talk about cars in front of Fran . . . confused by Patty's never ceasing problems . . . afraid that George will never get his Corvette . . . "merely being facetious" . . . will always remember co-captaining hockey cheering . . . aims for teacher's college next year.

Basketball; Volleyball; Field Hockey; Curtain and Cue; Co-Captain, Hockey Cheerleaders; Philosophy Club; Secretary, Junior Class; Glee Club; Vaudeville.

HAROLD ERNEST BOSSELMAN

Athletic . . . nonchalant . . . well-dressed . . . the seal of approval goes to cars, water skiing and a certain senior girl, but Mr. Fitts' English confuses him . . . the Olympics is Harry's wildest ambition (maybe not so wild)—nice fellow, that kid—he's afraid that Donny might get sick of food someday . . . hopes to become an architectural engineer after Northeastern.

Varsity Football; Varsity Track; Basketball; Varsity Club.

PAUL ANDRE BOUCHER

Good-natured . . . friendly . . . with a flashing smile . . . Paul's pet peeves include sloppy clothes, school lunches, and rock 'n' roll, but he is partial to food, T.V., and hockey games . . . is scared by Mr. Finigan's experiments . . . to get enough sleep would be heaven . . . Paul heads for McGill University and eventually a career in business management.

Football; Science Club; French Club; Rifle Club.

THOMAS FRANCIS BRENNAN

A talented individual who can juggle colors, spill them, and still make them look right . . . likes cars, dates, record hops, and gab sessions; but girls who are stuck up, long homework assignments, and Monday's are on Tom's black list . . . Tom plans to go to art school to take up textile designing and someday hopes to become a successful art teacher.

Philosophy Club.

ROBERT GEORGE BRINE

Friendly . . . takes life easy . . . that's Bob for you . . . he is confused by the members of the opposite sex and scared by Mr. Kiosses' shouting . . . girls rate high with Bob but Monday mornings, homework, woman drivers come last on his list . . . Bob hopes to head for Nasson College next year.

BARBARA ANNE BROWN

Petite with impish vitality . . . Barb's likes include boats, convertibles, and the beach, but short weekends and Mr. Power's tests don't get her vote . . . Barb's idea of heaven would be to attend Annapolis . . . her wildest ambition is to be a blond . . . next year Barb plans to go to Boston College.

Thrift Association; Vaudeville; Philosophy Club; Curtain and Cue; Devotional Committee; Student Advisor; **Red and Black; Aberjona;** One-Act Play.

ANTHONY VINCENT BRUNO

Tall . . . good-natured . . . quiet . . . "Woonsie" rates long weekends, food, and winter among his pet likes, while snobs, Monday mornings, and girls who smoke rate zero . . . he is scared by Joe's driving . . . attracted by a certain blonde . . . confused by Bob's love problems . . . if "Woonsie" had a million he'd spend it . . . future plans include prep school and then college.

Varsity Football; Varsity Track; Hockey.

ELIZABETH ANN BUCKLEY

Cute . . . petite . . . peppy . . . Betsey nods her perpetual smile at fried clams, cottage cheese, and football games, but frowns on late people . . . staying young would be heaven on earth for "Bets" . . . afraid that Sandie will run out of problems and scared by Mr. Butters, this bundle of energy heads for a four-year college.

Co-Captain Varsity Cheerleaders; Vaudeville; "Good News"; GIC; Executive Board, AA; **Aberjona;** Curtain and Cue; Philosophy Club.

WILLIAM BURROWS, JR.

An abundant supply of girls and money, accompanied by an all "A" report card would put Bill on top of the world . . . spare time consumed in stamp and coin collecting . . . nonplussed by Mr. Finigan and his physics course . . . justifiably scared by registry officers . . . aims for Yale or Wesleyan and an eventual career in pediatrics.

Manager, Basketball; Science Club; Math Club; Rifle Club; Thrift Club; Band.

NANCY LOUISE BYRNES

Cute . . . peppy . . . talkative . . . best describe "Nance" . . . scared by caterpillars, worms, and Sue's driving, but smiles on friendly people, brunches, football games, and weekends . . . can often be heard saying "crumble-bumble" . . . attracted by people who do things right the first time . . . plans on New England Deaconess School of Nursing.

Curtain and Cue; Philosophy Club; **Red and Black; Aberjona;** Sr-Jr Play; Vaudeville; "Good News"; National Thespian.

BONNIE LEE CAMPBELL

Friendly . . . unpredictable . . . determined . . . Bon welcomes Saturday night, nice clothes, and new hair-dos (especially Tonies) . . . confused by Carol's love life . . . scared by Munch . . . wildest ambition to be a billionaire . . . future plans include a liberal arts college and government service.

Red and Black; Red Cross Executive Council; **Aberjona;** Curtain and Cue; One Act Play; Vaudeville; Ski Club; Volleyball; Basketball; Bowling; Varsity Tennis.

DONALD JOHNSON CAMPBELL

Cute . . . great sense of humor . . . devilish . . . "Sandy" is attracted by sports cars, lime rickeys, Saturday nights, but warm cokes, flat tires, and well done steaks don't rate too high with him . . . confused by almost everything (you've got it bad!) . . . scared by Bob's driving . . . afraid that Bill will sell his convertible . . . Sandy's plans to attend Wesleyan University.

French Club; Ski Club; Science Club; Red Cross.

JOHN WILLIAM CARTER

Unpredictable . . . carefree . . . restless . . . "Crash" can usually be found at parties . . . "Hi, girls" . . . dislikes snobs and sack dresses . . . really goes for the opposite sex and vacations . . . most admires people who work . . . scared by cars and big dogs . . . heads for Northeastern and a career in engineering.

Football; Hockey; Track; Rifle Club; Curtain and Cue; Vaudeville; **Aberjona.**

JAMES PAUL CAULFIELD

To land a jet on Manchester Field is the wildest ambition of this friendly, easy going, good-looking future jet pilot . . . Jimmy's attracted by clothes, cars, and money . . . his idea of heaven is to work on Miami beach . . . if he had a million he'd buy a Golden Safari (then he would not have to work) . . . Jimmy's immediate plans revolve around East Coast Aero Tech.

Football; Curtain and Cue.

CATHERINE CAROL CAVANAGH

Nonchalant . . . fun-loving . . . "oh, for crying out loud!" . . . Pookie's wildest ambition is to sit on the bridge . . . violently scared by Lois's driving . . . attracted and confused by Bobby's freckles (did you ever try to count them?) . . . most admires Ethel Govostes . . . given a million she'd die laughing . . . her plans after high school are secretarial work.

Aberjona; Curtain and Cue; **Red and Black;** Mixed Glee Club.

PATRICIA HELEN CHAFFE

Friendly, with a wonderful smile—that's Patty . . . rainy days, the Platters, and late dates rate . . . likes collecting chalk and silver bracelets . . . "Yau just don't know" . . . fears unlocked doors . . . confused by Frannie's lovelife . . . fascinated by 101 and hazel eyes . . . next year—teacher's college.

Field Hockey; Basketball; Volleyball; Curtain and Cue; Red Cross; Student Council; GIC, Executive Board; Philosophy Club; Glee Club; Freshman Advisor; **Aberjona;** Prom Committee.

LOIS ANN CHAMBERLAND

Cute . . . mischievous . . . "RESTless" . . . that's Lowey . . . wildest ambition is to be a fullback on the football team . . . she turns a cold shoulder on a "certain next doar neighbor," homeroom, and pigeons . . . fears Wee-Wee won't get her license . . . petrified by Cindy's driving . . . idea of heaven is school without homework (a nice idea!) . . . if Lois gets that million she'll hide it.

Aberjona; Curtain and Cue; Ring Committee; Basketball.

DOROTHY ELLEN CHAPMAN

Cute . . . flirtatious . . . unpredictable . . . among her likes are football games, bombing around, and steaks, but getting up in the morning and freshmen annoy her . . . Dottie's wildest ambition is to get married . . . she is afraid that Lois will never run out of things to say . . . terribly confused by Abby's love life . . . her future plans include becoming an airline stewardess.

Basketball; Volleyball; Vaudeville; Curtain and Cue; Red Cross.

FRANCES CHAPUT

Cute . . . peppy . . . flirtatious . . . antique shops, all kinds of music, snow, and Littleton (?) get Frannie's sign of approval; but nix to people with no sense of humor . . . most admires people who can plan their time . . . Frannie heads for Boston University and work in the field of English.

Basketball; Rifle Club; Curtain and Cue; WHSR; National Honor Society; One Act Play Night; Vaudeville; French Club; **Aberjona;** Thrift Club.

JOHN GERALD CHURCHILL

Easygoing . . . fun-loving . . . friendly . . . frowns upon Mondays and surprise tests, but mention pizza, parties, no school because of snaw, and having the car everyday "Jack" is in his glory . . . often heard saying "well now" . . . he is scared by nothing, but baffled by Mr. Finigan's explanations . . . next year we will find Jack at college.

Varsity Track; Red Cross; Science Club; Math Club.

DOROTHY MARY CHUTE

Cute . . . full of fun . . . gullible . . . that's "Dodo", our Tumblette co-captain . . . mention Mike, parties, or Eastham and you'll immediately see a pair of sparkling blue eyes light up . . . afraid that Anne will never be on time!! . . . next year we'll find Dodo at Mt. Auburn preparing for a career as a nurse.

Co-captain, Tumblettes; Vaudeville; Curtain and Cue; **Aber-Jana;** Intramural Basketball; Bowling.

BARBARA MacWILLIAM CLARK

Petite . . . chatty . . . a finger in every pie . . . Bink's smile shines when old shoes, artichokes, and pumpkin ice cream are mentioned, but watch it fade at the thought of boys who need hair cuts and of inconsiderate people . . . plans center around Wellesley.

Vice-President, Junior Red Cross; Co-Captain, Varsity Cheerleading; Student Council; AA; Curtain and Cue; Philosophy Club; French Club; "Good News"; Vaudeville; National Honor Society.

SANDRA MARION CLIFTON

Cute . . . petite . . . Sandy is attracted by palite boys and confused by Jean . . . idea of heaven is to live in Florida all winter . . . afraid that she won't grow any taller . . . favorite teacher, Miss Trickett while she most admires Miss Bennett . . . future plans include a Junior College and becoming a Medical Secretary.

Philosophy Club; Rifle Club; Curtain and Cue; Chorus; **Red and Black; Aberjana.**

JOHN DAVID COAKLEY

Full of fun and easy going—that's Jackie . . . hopes to be the first person on the moon (lotsa' luck!) . . . he's afraid that Lois will never stop talking . . . likes week-ends and fire drills, but not crowded carridors or knee-socks . . . attracted by money, but if he had a million he'd spend it . . . next stop—Duke.

Baseball; Red Cross; Ski Club; Curtain and Cue; **Aberjona.**

PAULA JANE COLCLOUGH

Mischievous . . . conscientious . . . a "hi" to everyone . . . Paula can always be found with a smile . . . onions and empty toothpaste tubes are strictly nil . . . afraid that Sue will never become romantically inclined . . . confused by autamatic chokes . . . Paulo heads for a career in nursing at a University.

Manager, Varsity Field Hockey; Bowling; Basketball; Volleyball; Philosophy Club; Red Cross; GIC; Curtain and Cue; **Aberjona; Red and Black;** Ski Club.

RICHARD PAUL CONTE

Good-natured . . . friendly . . . Dick's pet likes are girls, and custom cars, while he turns a cold shoulder on cold pizzas and dull week-ends . . . he most admires teachers at W.H.S., but is scared by Mr. Robertie . . . his future plans include Boston University and later to become a history teacher.

Baseball; Rifle Club; Curtain and Cue; Ski Club; Bowling.

GARY EDWARD COOKE

Quiet, easy-going, and carefree best describe Gary . . . pet likes include going steady, pizza, and Pauline (?) . . . women drivers don't quite make the grade . . . his wildest ambition is to attend M.I.T. . . . Gary would spend his present from a generous millionaire (what on?) . . . after graduoting from high school Gary plans to join the Air Force.

Rifle Club; Rifle Team.

ROBERT MEREDITH COOPER

Sincere . . . good-looking . . . a talent for making friends . . . Bob's wildest ambition is to be King of Alaska, but he'll settle for a tropic isle . . . attracted by magnetic people . . . admires Miss Trickett for her coolness under pressure . . . Bob heads for Colgate or Yale.

Varsity Cross Country; Tennis; National Thespian; One-Act Play Night; Sr-Jr Class Play; **Aberjona;** "Good News"; Philosophy Club.

ANNE MARIE COTRONE

Fun-loving and a smile for everyone . . . Anne likes Glen Miller, date-nut bread, and black convertibles (?) . . . but thumbs down on Little Richard and gas tanks that read "empty" . . . a winter home in Florida would be this gal's idea of heaven . . . next year we'll find Anne bombing out to Westbrook Jr. College.

Tumblettes; Curtain and Cue; Vaudeville; Art Staff; **Red and Black; Aberjona.**

ELINOR FRANCES COUGHLIN

Quiet? . . . not when you know her . . . has a wonderful sense of humor . . . Ellie's likes are fried clams and spaghetti . . . detests kid sisters and writing compositions . . . she is attracted by boys with blond hair . . . she's afraid Mr. Phillips will wear out the floor pacing around . . . Ellie plans to get a secretarial job and someday hopes to become a good secretary.

Curtain and Cue; **Aberjona.**

JOANNE ISABEL COX

Jovial . . . likeable . . . that's Joanne . . . this attractive young miss gives the high sign to Air Force Blue (anyone special), red convertibles and long hair, but don't mention older sisters ar wild drivers to Jo . . . regrets not taking college course . . . attracted by older men . . . scared by Ellen's outlook on life . . . Joanne's future plans include further study at secretarial school.

Bawling; Vaudeville; Curtain and Cue; Philosophy Club; Ski Club; Band.

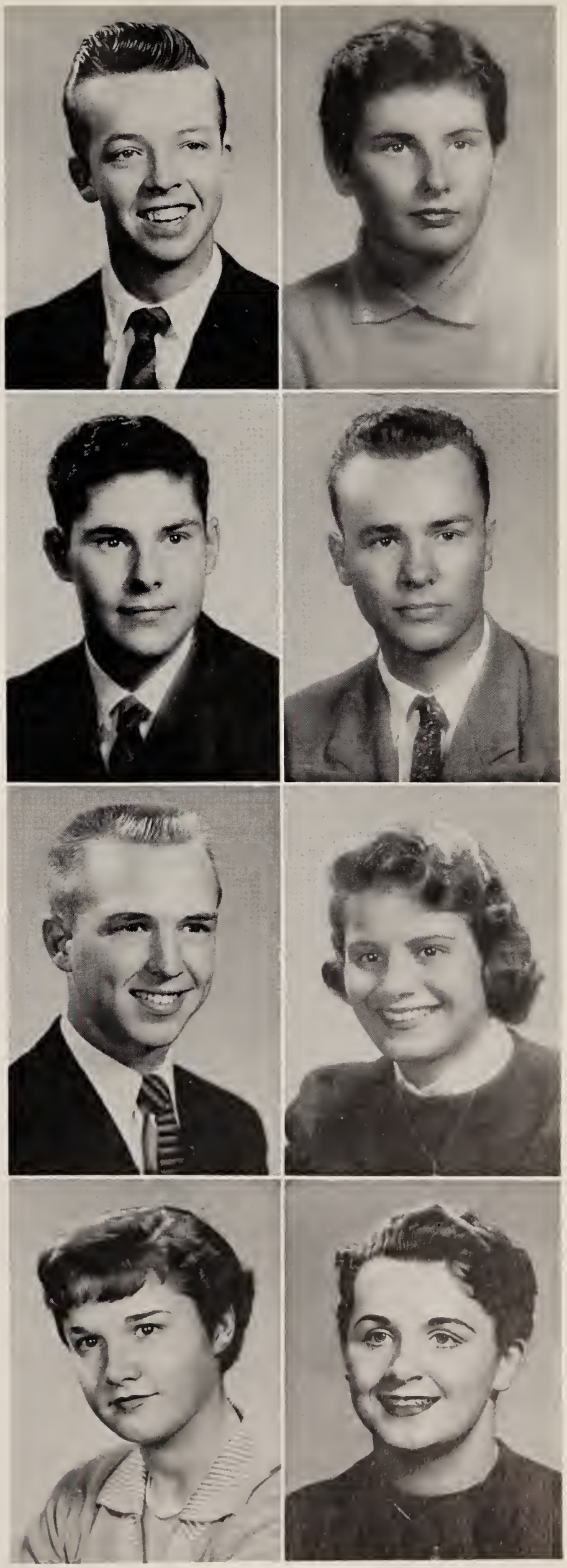

ELLEN MARY CRAVEN

Cute, talkative, and friendly, that's Ellen . . . driving, clothes, and chocolate cake are tops on her list, but people who are continually late, peanut butter, and homework, are on her black list . . . attracted by brown eyes (?) . . . after graduating she plans to attend Chandler or Fromingham State Teachers College.

Curtain and Cue; Philosophy Club; Red Cross; Vaudeville; GIC.

RICHARD TRAVIS CROCKFORD

Quiet . . . easy-going . . . that's "Rich" . . . pizza, French fries, and the Bruins' appeal, but no go on exams and show-offs . . . his wildest ambition is to own Fort Knox . . . he most admires people who can study . . . if he had a million, he'd try to make another . . . plans to go into the service and then on to college.

Cross Country; Curtain and Cue; Rifle Club.

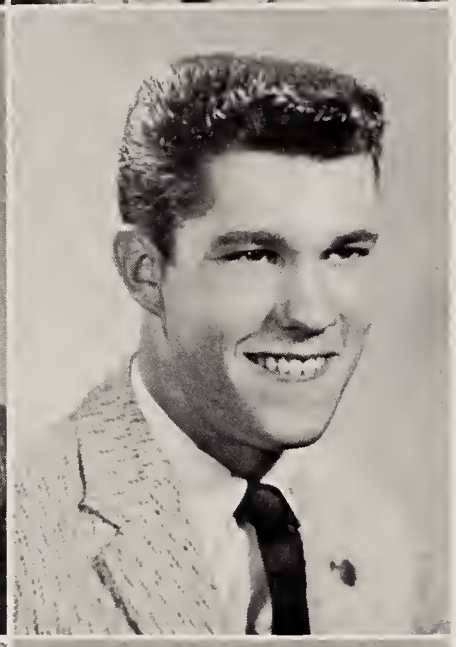

RUSSELL JUDSON CROSS

You can usually find Russ waiting for that 2:30 bell . . . after it rings, he heads for his hi-fi, or to the water for water skiing or skating . . . early lunches, girls from Rhode Island, and snowstorms (no school) rate high with Russ, but getting up, bleached hair, and tyrannical teachers don't make the grade . . . after Aurora College, he wants to conquer the business world.

WALTER MATTHEW CROTTY, JR.

Good looking . . . friendly . . . likeable . . . "Walnut" favors submarines and vacations but looks down on rainy weekends and being let off at the corner . . . scared by Mr. Power's English tests and confused by Slater's driving . . . with a million he'd build a bridge over the Aberjona—lengthwise . . . next year Wally plans on Holy Cross.

Football; Hockey; Baseball; Basketball; Red Cross; Science Club; Math Club; Curtain and Cue; Vaudeville.

LAWRENCE EDWARD CULLEN

Quiet . . . good-natured . . . likeable . . . Larry's likes include fried foods, Tech Tourney, and girls . . . while snobs and Monday mornings bother him . . . wildest ambition is to be the first man on the moon . . . with a million, he would retire to Hawaii and have hula dancers as servants . . . regrets not studying harder . . . after graduation he plans to work.

Cross Country.

ANN MARIE CUMMING

Dependable, friendly, attractive, that's Ann . . . clothes, water skiing and vacations are among her list of likes, but insincere people and exams get her down . . . Ann's idea of heaven is a place where you are never rushed . . . her wildest ambition is to swim the English Channel . . . Regis College will claim Ann next year.

Basketball; Bowling; Tennis; Field Hockey; Philosophy Club; Curtain and Cue; Vaudeville; **Aberjona;** GIC; Choirman of Devotional Committee.

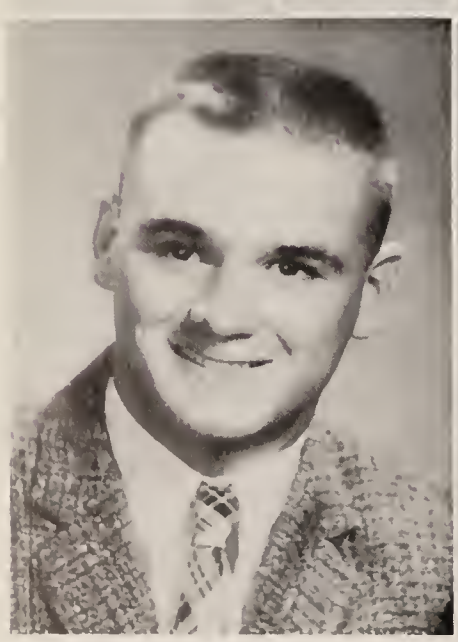

JOHN LOUVILLE CURTIS

Talkative . . . industrious . . . independent . . . when not on the football field or on the track John can be seen with one little "Stone" . . . enjoys history with Miss Milliken, but is confused by Mrs. Trovis' tests . . . most admires the teacher in 115 . . . future plans include coaching and camping.

Student Council; Key Notes; Mixed and Boys' Glee Club; Vaudeville; "Good News"; Traffic Squad; Varsity Football; Varsity Track; Hockey.

SANDRA LEE DANTONA

Attractive . . . good-natured . . . liked by everyone . . . pigeons and Janet's dogs cause a frown, while blue eyes and jeepsters bring a smile . . . scared by Abby . . . Sandy's idea of heaven would be peace, but "that's life" . . . next year she plans for a nursing course at the University of Maine.

Basketball; Volleyball; GIC; Curtain and Cue; Red Cross; Mixed Glee Club; **Aberjona;** Philosophy Club; Vaudeville; Ski Club.

CYNTHIA LOUISE DEANS

Cute . . . peppy . . . conscientious . . . that is Cindy, our new arrival from Potsdam . . . scared by growing up . . . no mail (male) is her main dislike, while Mr. Fitts is her favorite teacher . . . real ambition to be happily married . . . "Cin" plans to attend a liberal arts college next year.

Basketball; Bowling; Field Hockey; National Thespian; Band; Orchestra.

JEANETTE FRANCES DELLOVO

Friendly . . . well-dressed . . . Jean rates pizza, Totem Pole and parties high, but snobs rate low . . . afraid Di's love life won't straighten out, and attracted by a certain Arlington football player . . . always heard saying "You Laugh" . . . future plans include Boston University and a career as a physical therapist.

Red and Black; Aberjona; Orchestra; Curtain and Cue.

ROBERT LELAND deRIVERA

Friendly, good-natured, wonderful athlete . . . Bob is scared by the opposite sex in general . . . really enjoys eating and drag racing, but watch that smile fade when the ugly thought of getting up in the morning is mentioned . . . fears that Wolfie will become too Americanized . . . Bob heads for Annapolis after prep school.

Varsity Track; Co-captain Cross Country; Rifle Club; Science Club; Traffic Squad; Curtain and Cue.

THOMAS JAMES DERRO

Quiet . . . industrious . . . Tom has a fancy for Miss Milliken and study halls, while homework and Monday mornings rate low . . . he most regrets nat studying harder . . . to enter Boston Teachers College and become a Social Studies teacher are Tom's future plans.

Rifle Club; Curtain and Cue.

ANTHONY JOSEPH DeSTEFANO

Quiet 'til you get to know him . . . friendly, original, that's "Tony" . . . pizza, hunting, eating and Mr. Finigan rate high with our piano-playing traffic officer, but snobs and Monday mornings rate a scowl . . . his idea of heaven is living on a tropical island (alone?) . . . "What do ya say, man?" . . . plans to go to prep school.

Varsity Football; Varsity Club; Traffic Club.

FRANCIS ROBERT DODGE

Blonde . . . good-looking . . . a fabulous personality . . . "Fran's" wildest ambition is to win the Indianapolis 500 (it wouldn't be hard at the rate he travels) . . . likes money, girls, and cars but not necessarily in that order . . . someday Fran hopes to become a successful airplane mechanic.

Basketball; Red Cross Executive Board; Cross Country Manager.

JANET ELEANOR DONOVAN

Cute, friendly, the life of every party, that's our Jan . . . Madame Genicot and tall boys rate high, while late people and spiders are nil . . . "rest" . . . afraid Sandy will never cut her hair . . . heads for the University of Maine where she will major in sociology.

GIC; Vaudeville; Curtain and Cue; **Aberjona; Red and Black;** Philosophy Club; Math Club; Ski Club; One Act Play Night; Red Cross.

PHILIP HENRY DREYER

Phil enjoys pizza and jazz, but doesn't appreciate rock 'n roll or "quick" quizzes . . . "What a panic!" . . . attracted by a certain laugh . . . future plans include Harvard and a career as a college professor.

Captain, Tennis; Varsity Cross Country; President, Student Council; President, Science Club; Vaudeville; Traffic Squad; Varsity Club; National Thespian Society; National Honor Society; President, Thrift Association; Sr-Jr Class Play; "Good News"; Band; Orchestra.

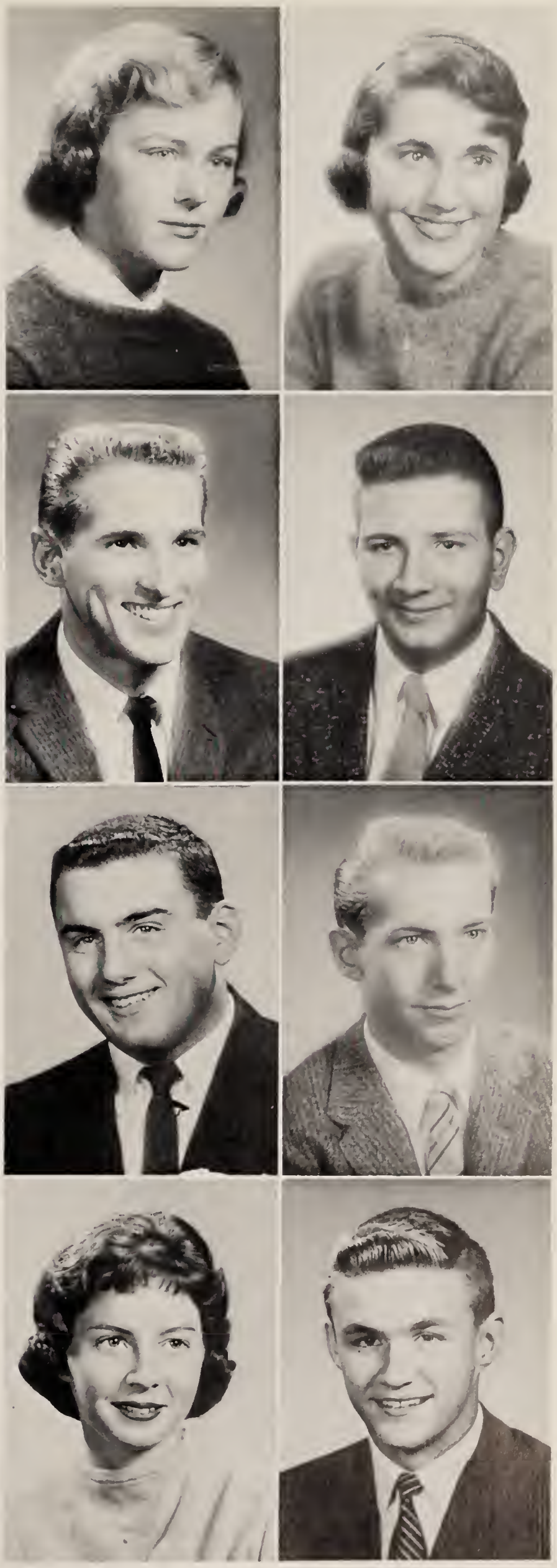

SUSAN DuTOIT

Friendly . . . capable . . . smart . . . food and brunches act like a magnet with Sue, but snobs, late people, and "Elvis" send her the other way . . . "Crunch" . . . riding and knitting are her favorites . . . attracted by that foreign look . . . Sue plans to enter the medical profession.

Vaudeville; Glee Club; Basketball; Volleyball; Lacrosse; Riding Club; Philosophy Club; Curtain and Cue; Ski Club; **Aberjona.**

BARBARA JEAN DYER

Cheerful, talkative . . . "Babs" likes food, and Fridays at 2:30, while snobs and homework are nil with her . . . she is attracted by that certain boy from Arlington High . . . with that first million, Babs would buy Miss Bennett a new clock . . . future plans include doing secretarial work for the government.

Vaudeville; Mixed Glee Club; Girls' Glee Club; Curtain and Cue; GIC; Red Cross; **Aberjona; Red and Black.**

ELEANOR MAE DYER

Attractive . . . mischievous . . . peppy . . . among Ellie's likes are nice clothes, food, and pizzas, but thumbs down on snobs and people who think they know it all . . . "There's Babs, I'm Ellie!" . . . heaven would be twenty-four hour dates . . . after high school Ellie wants to become a window dresser.

Basketball; Volleyball; GIC; Girls' Glee Club; Mixed Glee Club; Vaudeville; **Aberjona;** Curtain and Cue; **Red and Black;** Red Cross.

RICHARD WILLIAM ELLIOTT

Easygoing . . . friendly . . . a great sense of humor . . . mocha frappes and stock car races receive Richie's seal of approval . . . annoyed by girls who smoke . . . if life were one long week-end Richie would be happy . . . plans on spending his millions as they come rolling in . . . often heard saying, "you know it" . . . next stop—Wentworth and then on to a career as an electronics technician.

Rifle Club; **Aberjona.**

KJELL ENGE

Kjell is happy at the thought of long weekends and jazz . . . scared by report cards and Winchester policemen (!?!) . . . his million dollars would buy WHS a television station . . . fears that he will never understand Shakespeare . . . next year will find Kjell at MIT or Cornell, preparing for a career in engineering.

Varsity Gymnastics; Math Club; Science Club; Philosophy Club; One Act Play; Ski Club; Traffic Squad; WHSR-FM.

ROGER BRADFORD ERIKSEN

"Crash's" pet likes include cars and food, but poor drivers continue to leave this boy completely baffled . . . attracted by days off (Oh, no!) . . . most admires Phil . . . scared by Sandy's driving . . . with a million he would build a drag strip . . . biggest regret is not studying harder . . . after graduation, "Crash" plans to work at Pettingall Supply.

Bowling; Rifle Club; Red Cross.

SANDRA DALE ERIKSEN

Javial . . . full of fun . . . Sandie likes parties, dancing and R&R, but rates Monday mornings and homework low . . . "That's life" . . is confused by Jo-Ann's outlook on life . . . with a million Sandie would spend it all on clothes . . . centers her future on becoming a physical therapist.

Philosophy Club; Intramural Basketball; Curtain and Cue; Vaudeville; **Aberjona.**

SANDRA MARGARET ESHBACH

Cute . . . friendly . . . most remembered for her jazzy collection of shoes . . . pizza, sleep, stock cars, and clothes hit the spot, but homework, apple polishers, and sarcasm make her explode . . . wildest ambition is to be a millionairess, and with her millions she'd buy a "59", fire engine red, Cadillac convertible . . . after high school, Sandy plans on the Plus Calculator School and a course in business administration.

GIC.

ANN MARIE FENTROSS

Quiet (until you get to know her) . . . Ann rates boys and no homework as her pet likes, while snobs and school rate low in her book . . . afraid that Patty will someday be taller than she . . . her wildest dream is to retire at eighteen! . . . confused by Patty's pocketbook . . . future plans include secretarial work.

Vaudeville; Red Cross; Curtain and Cue; GIC.

SARA ROGERS FISH

Cute . . . peppy . . . that's Sara . . . mention brown eyes or Tabor, and she won't be far . . . kept busy writing letters, skiing, or swimming . . . like everyone else Sara is totally confused by school and usually found saying, "What!" . . . Sara's only fear is that the grass IS greener on the other side . . . plans include college after graduation.

Ski Club; Philosophy Club; Glee Club; Curtain and Cue; Thrift Club.

ELIZABETH MARRI FISHER

Witty . . . enthusiastic . . . fond of music, books, handsome interns, and the Aga Khan . . . Liz is a well-known voice on WHSR, and on the stage . . . plans to go to Radcliffe, then become a physician.

Associate Editor, **Red and Black;** National Thespians; Curtain and Cue; Sr-Jr Play; One-Act Play Night; WHSR; Quill and Scroll; Science Club.

SHEILA ANN FLAHERTY

Impish . . . petite . . . with twinkling eyes . . . "Flapps" is attracted by boys with blue eyes, while rainy Monday mornings and snobs head her black list . . . confused by Sandy's love life . . . scared by Joe's driving . . . with a million this musical miss would buy a record store . . . "Don't get shook" . . . most admires Pookie's brains and Mrs. Dow . . . "Flapps" sets her eye for the future on marriage.

GIC.

PHILIP JOHN FOX

Phil's that smart, talented guy usually found on the cross country course or in the physics lab . . . top honors go to sports, Friday afternoons, and mustard (?), while right handed desks, Monday mornings, and "right after lunch" just don't jell . . . next year, it's on to Lafayette for this versatile senior.

Varsity Cross Country; Captain, Varsity Golf; Executive Board, Student Council; News Manager, WHSR-FM; President, National Honor Society.

JUDITH ANNE GHIRARDINI

Cute . . . independent . . . popular . . . artistic . . . Judy's long fingernails and shapely figure are the envy of many . . . her happiest moments are when she is eating noodles and french fries or sleeping . . . confused and attracted by the male sex, she regrets always leaving things until the last minute . . . a career in retailing is furthermost in Judy's plans.

Freshman Cheerleading; Curtain and Cue; Philosophy Club; Ski Club; Vaudeville; "Good News"; **Aberjona.**

JOHN PAUL GIBBONS

Good-looking, well-dressed, and unpredictable . . . "Jack" enjoys Friday and Saturday nights and plenty of sleep, while Monday mornings are on his black list . . . scared by pink elephants (?) . . . his idea of heaven is no school and sleeping all day . . . if he had a million, he'd spend his life in Bermuda . . . "Jack" plans to enter the service after high school.

Baseball; Hockey.

APRILLE ANN GODWIN

Peppy . . . cute . . . full of fun . . . one girl who is called "Ape" and doesn't look like one . . . she doesn't dig snobs or Monday mornings but her idea of heaven is to have no school—no homework (you're not the only one) . . . Ape plans to become an airline hostess.

Field Hockey; Basketball; Volleyball; Lacrosse; Rifle Team; Bowling Team; Curtain and Cue; Thrift Association; Red Cross; Vaudeville; **Aberjona.**

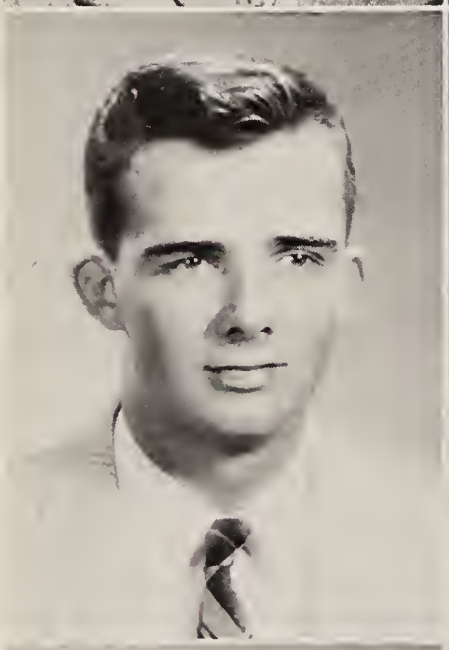

ELAINE DENISE GOLDEN

Cute . . . capable . . . energetic . . . Elaine likes the "Late Late Show" and "The Voice," while homework and snobby people don't rate . . . wildest ambitian is to fix "Smiley" up with the "Killer" . . . 20-20 vision is her idea of heaven . . . a diplomatic career awaits her.

Varsity Field Hockey; Varsity Basketball; Varsity Softboll; Volleyball; Curtain and Cue; Debating; Philosophy Club; Vaudeville; **Aberjona.**

LYNNE MARIE GOODWIN

Cute . . . vivacious . . . blond . . . "Goodie" frowns on spiders and dull people, but smiles when anyone mentions football games or slumber(less) porties . . . confused by Jude's laugh . . . afraid that Dave will never stop talking . . . attracted by left ends . . . heads for Colby Junior and a career os a Medical Secretary.

Softball; **Red and Black;** Curtain and Cue; Philosophy Club; **Aberjona;** Vaudeville; Mixed Glee Club; Ski Club; Red Cross.

PETER JOHN GRAHAM, JR.

Pete . . . all around guy . . . a million best adjectives couldn't describe him—except maybe "Mau Mau" . . . submarines, parties, redheads, and football get the Graham seal of approval . . . heads for Bates or University of Massachusetts to become a business executive.

Varsity Faatball; Hockey; Track; Varsity Club; Treasurer, Senior Class; Red Cross; Philosophy Club; Science Club.

RONALD MICHAEL GRAVALLESE

Good-looking . . . smooth . . . likeable . . . that's "Grav" . . . seems to enjoy Sunday afternoons (wonder why?) . . . frowns upon girls who smoke, and 'blue' Monday mornings . . . "What's the story?" . . . confused by Mr. Finigan's attitude towards his students . . . thinks he might become rich if he had millian (it's only logical) . . . "Grav" aims for Tufts or B.U. and engineering.

Football; Track; Golf; Thrift Club Representative; Red Cross Representative; Student Council; Philosophy Club.

RICHARD MICHAEL GRAY

Mike enjoys water-skiing, hot bombs, and hydroplanes but would be happier with more vacations . . . if his wildest ambition is realized, he will be the first to fly to the moon . . . fears Mr. Finigan will run aut of jokes (impossible!) . . . regrets not being twenty-one years old . . . Mike's future plons include attending Tufts or Northeastern and becoming an engineer.

Basketball; Varsity Baseboll; Varsity Cross Country; Ring Committee.

GERALDINE ANN GRIFFIN

Good-natured . . . amiable . . . always ready with a smile . . . Gerry's attracted by faatball games, weekends, clothes, and basketball, while homework, snobs, crowded stairwoys in school, and any kind of test just don't rate . . . her greatest regret is having to change schools so often . . . next year we'll find Gerry at a School of Nursing ond eventually o Registered Nurse.

Curtain and Cue; Vaudeville; Philosophy Club; **Aberjona.**

MARJORIE JANE GRIFFIN

Vivacious . . . mischievous . . . Marge is a gal with a winning smile . . . attracted by blond crewcuts, but confused by Sandie's love problems and Lynne's hair . . . "Be good" . . . will always remember the Junior-Senior Prom . . . Marge heads for a career in nursing.

Curtain and Cue; **Aberjona;** Vaudville; GIC; Red Cross; Girls' Glee Club; Philosophy Club.

JEAN GROSS

Smart, friendly and full of talent . . . that's Jean . . . Danny's wool shirt, knitting, chocalate frappes, and presents rate high with this gal . . . while convertibles with the tops up, and eggs are nil . . . wildest ambition is to marry an eighty year old millionaire . . . next year Colby and a career in Journalism will claim Jean.

Editor, **Red and Black;** WHSR, Station Manager; Curtoin and Cue; Quill and Scroll; Red Cross.

RICHARD AUSTIN HAGGERTY

More commonly known as Fogarty . . . Rick can often be found hanging around the town line . . . he is attracted by quiet girls and fast cars . . . to be principal of W.H.S. is this happy-go-lucky hockey lover's wildest ambition . . . Rick's afraid that Fran will never stop going steady . . . Rick's immediate plans are to go to prep school next year.

Football; Hockey; Red Cross; Science Club; Philosophy Club.

JONATHAN WEEKS HANDY

"I hate to tell you, but" . . . "Jon" is easygoing . . . friendly to all . . . talkative . . . just plain nice to have around . . . sincere and tolerant, he appreciates the same qualities in others . . . loves music, tennis, swimming . . . his ambition is to see the world . . . first he's going to the University of Maine to major in forestry.

Tennis Team; Traffic Squad; Science Club.

JUDITH DAY HANLEY

Amiable . . . cute . . . Jude can often be heard saying, "Dear Gussie", when she sees Carolyn's "desert boots" . . . afraid that Paula will never stop talking about the Cape . . . Judie's idea of heaven would be another weekend at Falmouth (any connection?) . . . is confused by a boy that drives a '50 blue Chevie . . . Judie's ambition is to be an airline hostess.

GIC; Philosophy Club; Curtain and Cue; Ski Club; Basketball.

JAMES JOSEPH HARRINGTON, JR.

"Jim" is good natured and lots of fun . . . never gets excited, except over long blond pony tails, steak, and Medford High . . . greatly admires Mr. Niblock's trust . . . report cards and final exams are not to his liking, but history and Miss Cone are . . . in the future "Jim" heads for Boston College and a career in teaching.

Football; Curtain and Cue; Philosophy Club.

CYNTHIA ANN HART

Cute . . . friendly . . . vivacious . . . "Cindy" goes all out for Friday afternoons, desert boots, and convertibles, but frowns upon pigeons, boys from Belmont, and homework . . . her wildest ambition is to play the bongo drums . . . scared by Lois's driving . . . "Kinda makes ya wonder" . . . with that million she'd buy herself a college . . . most cherished high school memory is the vaudeville.

Aberjona; Vaudeville; Curtain and Cue; French Club.

JEANNE MARIE HEBERT

Cute . . . sincere . . . afraid a '37 Packard won't get put together again . . . Miss Millikan rates high, while people who won't write letters head her black list . . . most admires Miss Bronson's ever-ready smile . . . attracted by B.R. from New Jersey . . . "Jeannie's" future plans revolve around a career as a secretary.

Prom Committee; Rifle Club; Freshman Advisor; **Red and Black;** Curtain and Cue; **Aberjona.**

JOHN THOMPSON HORN, JR.

Popular . . . understanding . . . easy to get along with . . . John is attracted by girls who smile back . . . idea of heaven is to take out Brigette Bardot . . . this guy would change his million dollars into pennies . . . future plans center around a business school.

President, Senior Class; Vice-President, Junior Class; Vice-President, Sophomore Class; Vice-President, AA; Varsity Football; Varsity Club; Basketball; Student Council; **Red and Black;** Vaudeville; Curtain and Cue; Red Cross.

DIANE RUTH HOSEY

Mischievous . . . cute . . . come-hither eyes . . . "Di" rates the Totem Pole, long weekends, and the South high, while snobs and tests rate low . . . scared by the fact that Lyn will get Junior and confused by Richie . . . afraid that Jean will get her license . . . future plans include attending Mount Ida and becoming an airline hostess.

Curtain and Cue; One Act Play Night; Red Cross; **Red and Black; Aberjona.**

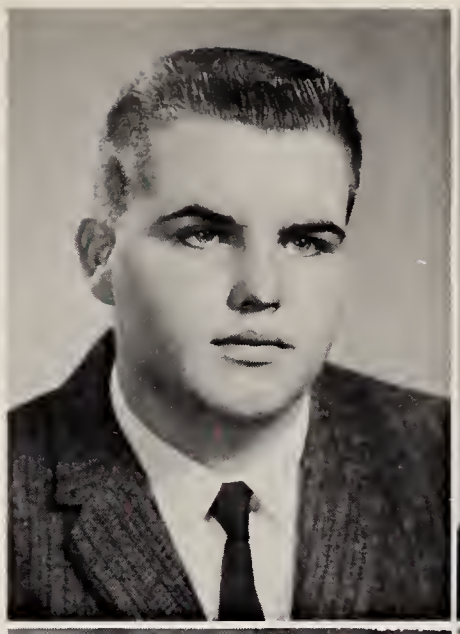

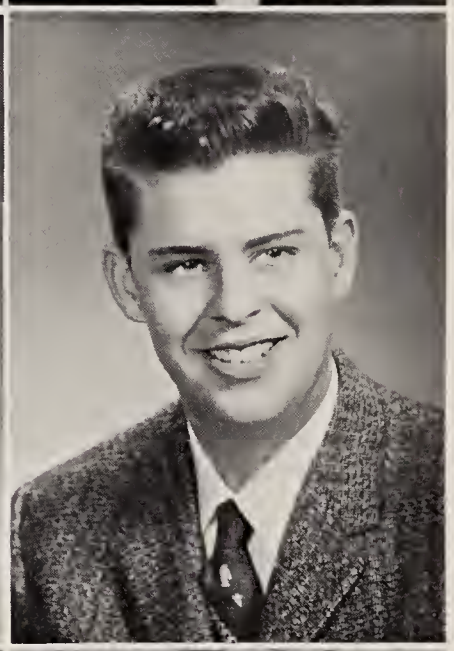

MICHAEL CHRISTOPHER HOUGHTON

Easy going, friendly, good natured . . . Mike is afraid that "Mau-Mau" will loose his good sense of humor . . . attracted by a certain Tumblette and people who talk quietly . . . Mike has a special dislike for hydrants (?) . . . his wildest ambition is to beat Doug in cards . . . Springfield will claim Mike next year.

Varsity Football; Hockey; Curtain and Cue; Band; Varsity Club; Ring Committee.

WINIFRED ANN HUGHES

A nice smile and friendly "Hello" . . . spends time dancing and with the Drill Team . . . enjoys pizza, week-ends, Town Line . . . dislikes Monday mornings and boys who need haircuts . . . favorite subject is Office Practice . . . favorite teacher, Miss Bronson . . . Winnie is attracted by boys with curly hair and blue eyes . . . to become a good secretary is Winnie's real ambition in life.

Curtain and Cue; **Red and Black; Aberjona.**

FRANKLIN INMAN, JR.

Good-natured . . . quiet . . . dependable . . . Frank thinks cars, money, and girls are the best, but those Monday mornings are awful . . . "Things could be worse (?)" is his reaction to tests . . . most admires kids with brains . . . with a million dollars, he'd spend it, of course . . . Boston University and business management are in his future.

Manager, Cross Country; Science Club; Rifle Club; Philosophy Club; Math Club.

ROXANN ELIZABETH IRWIN

Attractive . . . studious . . . dependable . . . Rockie welcomes sleep, relaxation, and music, while "required" extra credit, exams, and low mirrors would never be missed . . . mathematical word problems bring on the confused look . . . attracted by musicians and skiiers . . . next year will find Rockie at Bouve or University of Connecticut, preparing for a career in physical therapy.

Basketball; Orchestra; Girls' Glee Club; Devotional Committee; Science Club; Ski Club; **Aberjona.**

JUDITH DIANE JANSON

Friendly . . . likeable . . . quiet . . . Judy rates pizza and summer vacations high, while homework, Monday mornings, and snobs rate low . . . Miss Bronson and Mr. Burns are among her favorites . . . attracted by dark blue convertibles but is confused by people who are always in a hurry . . . her greatest regret is not studying harder . . . future plans include secretarial work.

Bowling; Curtain and Cue; French Club.

CARLENE JOYCE JOHNSON

Cute . . . friendly . . . tumbler supreme . . . "Charlie" gives the high sign to the Boston Bruins, food, and dogs, while snakes, school, and snobbish people rate zero . . . her greatest regret is being the baby of the family (some baby!) . . . after graduation from high school, "Charlie" plans to work as a secretary.

Tumblette; Orchestra; Curtain and Cue; Red Cross, Representative.

DEBORAH CLAYTON JOPE

Dependable . . . full of life . . . likes to sew . . . Debbie's pet peeves are late people and boys who don't shave while summertime and fried clams are tops . . . idea of heaven is a five day week-end . . . most admires Mr. Power . . . next year Debbie hopes to attend Colby Junior College.

GIC; Curtain and Cue; Philosophy Club; Mixed Glee Club; Girls' Glee Club; Chorus; **Aberjona;** Vaudeville; Hockey; Basketball.

JACQUELYN BERNICE KEANE

Peppy . . . smart . . . dependable . . . yen for pink lemonade, weeping willows, sunsets, and Mr. Fitts' smile . . . "Eeks!" . . . aspires to beating Mr. Butters at a math problem . . . confused by perfection . . . a career as a foreign diplomat awaits Jackie after Mount Holyoke.

Freshman Cheerleader; Executive Board, GIC; Executive Board, Philosophy Club; Editor, Handbook; Executive Board, **Aberjona;** Secretary, Prom Committee; Secretary, National Honor Society; Devotional Committee; One Act Play Night.

NATALIE LOUISE KELLEY

Sparkling eyes . . . unpredictable . . . winsome . . . a flair for clothes . . . Tolli's wildest (!) ambition is to be the first girl at Bowdoin . . . confused by Nancy's logic and Mr. Finigan's tests . . . "C'est la vie!" . . . enjoys driving, dancing, and knitting . . . Talli's future plans include Colby or Middlebury.

Philosophy Club; Girls' Glee Club; **Aberjona;** One Act Play Night; **Red and Black;** Curtain and Cue; Vaudeville.

LINDA ADAMS KIBBE

Sincere . . . quiet (still waters run deep) . . . amiable . . . Lindo would enjoy being mistress of a large Southern plantation . . . scared by rats, crowds, and hospitals . . . favorite soying, "I've really flunked this time!" . . . confused by efficiency . . . afraid she'll always be in a hurry . . . she heads for Williom Smith.

Red Cross; Philosophy Club; Prom Committee; One-Act Ploy Night; Vaudeville; Devotional Committee; **Aberjona.**

HENRY EDWARD KILEY, JR.

Man-about-town . . . talented . . . good-natured . . . Honk's wildest ambition is to go steady (?) . . . afraid that Dave Tierney's voice will never change . . . confused by Dave Schumacher and Leo Laban . . . next year Hank's plans include Rensselaer Polytechnic Institute and a career in engineering.

Varsity Basketball; Baseball; Track; Freshmon Advisor; Varsity Club; Math Club; Curtain and Cue; Thrift Association.

CHRISTOPHER MERRILL KING

Bach, Shakespeare, Madame Genicot, Miss Boiley, and Mr. Burns—all win Chris' hearty approval, but not true-false and multiple choice tests . . . a wonderful organist, "Chris" would like to design his own organ . . . gymnastics, skiing, and tennis are his fovorite sports . . . this boy's ability, intelligence, and enthusiasm will take him far.

Gym Team; President and Secretary, Science Club; Tennis; National Honor Society.

CAROLINE KIRK

Striking . . . devilish . . . happy-go-lucky . . . enjoys parties and Donna's parents, while being called Kirk hits her block list . . . to buy Binky a new pair of shoes is her wildest ambition . . . "You're kidding, of course" . . . attracted by excitement, but afraid Janet will rest . . . next year Carolyn heads for the University of Moss.

Hockey; Basketball; Volleyball; Curtain and Cue; Philosophy Club; GIC; Red Cross; Vaudeville; **Aberjona.**

JOHN COLVOCORESSES LABAN

Easy-going . . . good-natured . . . "Leo" goes for hunting, food, poker games, and Mr. Weafer's ties in a big way, but that grin disappears when Slater is behind the wheel . . . this nonchalant, handsome guy regrets never seeing Dave Schumacher on horseback (Don't we all!) . . . John's future plans center around a career in conservation after attending some college.

Hockey; Baseball; Philosophy Club; **Red and Black.**

WILLIAM THOMAS LAIDLAW

Friendly . . . likeable . . . that's "Linky" . . . a smile immediately follows the mention of new cars and long week-ends, but that smile is soon erased by Monday mornings and snobby girls . . . Linky is confused and attracted by girls with long black hair . . . ofraid that Eddy will stop talking about cars! . . . entering the service and eventually going into the catering business are Bill's plans for the future.

PAUL EATON LAMARCHE JR.

Friendly . . . good looking . . . always ready to tease . . . Paul gives the green light to open hauses and weekends . . . is scared by women drivers and confused by girls in general . . . Dougie's cord playing draws his admiratian . . . with a million, Paul would buy the Willows and hold open house . . . future plans include college and eventually becoming an airline pilot.

Tennis; Foatball Manager; Curtain and Cue; Ski Club; **Aberjona;** Vaudeville; Traffic Squad.

ELIZABETH AMANDA LATOURELLE

Good-natured . . . friendly and neat . . . Mandy enjoys long weekends, math, badminton, and records, while homework, snobs, Mr. Power's tests, and report cards are unpopular . . . "Gee whiz!" . . . counting on Jackson College after graduation. Curtain and Cue; Philosophy Club; Mixed Glee Club; Girls' Glee Club; Vaudeville; One-Act Play Night; Sr-Jr Class Play; **Red and Black; Aberjana.**

JACQUELINE ANN LEE

Always a smile for everyone . . . attractive . . . dreamy . . . that's Jackie . . . crazy obout weekends, dances, football games, but snobby people, homework, week nights rate low on her list . . . if she had a million she would have fun while it lasted (We don't blame you) . . . Jackie regrets thot she only spent two years at W.H.S. . . . she aims for Wilfred's Academy for hairdressing.

FREDERIC TSE-MAN LEONG

Studious, likeable, ambitious . . . Fred enjoys reading comic books, singing, and cooking, but hates the thought of Monday morning . . . "Knowledge is like money, something you can never get enough of" . . . admires Mrs. Travis and **Arrowsmith** . . . afraid that Senior year is the most trying of his school career . . . Fred aims for Tufts and an M.D. degree.

Philosophy Club; Science Club; Curtain and Cue; Math Club.

GAIL JOANNE LEVER

Diligent . . . talkative . . . zany . . . new clothes, peppermint ice cream, tights, and wild shoes really rate, while late people and boys who don't shave are low on her list . . . Gail is attracted by boys with dark hair and eyes, and convertibles . . . in the future some dental hygiene school will claim this gal's talents.

Vaudeville; "Good News"; Basketball; Volleyball; Mixed Glee Club; Curtain ond Cue; Philosophy Club; **Aberjana.**

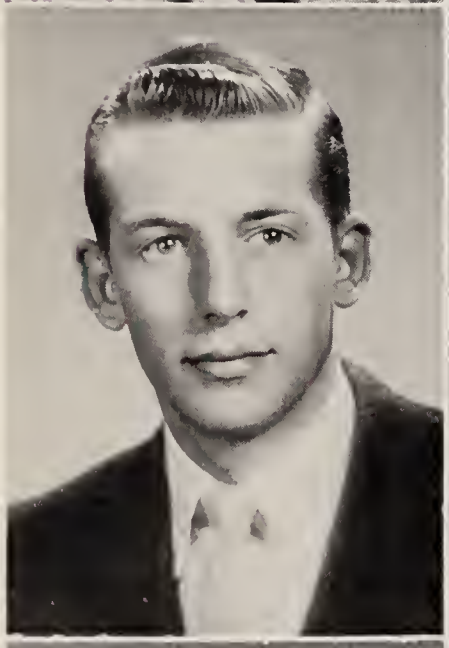

DONALD JAMES LEWIS JR.

Blond, good-looking, crazy about cars . . . "Ralph" is scared by women drivers . . . Don most admires Shultzy (?) and is attracted by magnets (?) . . . afraid Bruce will never cut his coils . . . like most boys Don is confused by girls . . . greatest regret is that he has none . . .plans on prep school and then college.

Varsity Cross Country; Indoor Track; Track; Philosophy Club; Ski Club.

DAVID ALAN LITTLETON

"Dave" . . . intelligent . . . dependable . . . lights up when food, parties, and cors are in sight . . . thumbs down on those long-range research papers, plus detention holls . . . his wildest venture is to be flood control manager of the Sohora Desert (huh!) . . . admires Wolfie's mathematical talents . . . plans after graduation are Tufts or Cornell training for high school math teacher.

Basketball; Cross Country; Intramurol Basketball; Math Club; Bowling League.

MARIE JANNET LOFTUS

Friendly, good-natured . . . hot dogs, week ends, and sports top her pet likes, while Monday mornings and homework don't agree with her . . . Marie is afraid that Mr. Stevens will lose his voice . . . admires smart people . . . will always remember making the Varsity Softball Team.

Girls Glee Club; Philosophy Club; Curtain and Cue; Ski Club; **Aberjona;** Varsity Softball.

JOHN M. LOONEY

Friendly, amiable, that's John . . . approves of food, people, and long week-ends, but thumbs down on people who are snobbish and conceited . . . to have a twelve month summer vacation and to sleep all you want would be his idea of heaven . . . after graduation he plans to attend Northeastern University.

Curtain and Cue; Moth Club; Science Club; Ski Club; Philosophy Club; **Aberjona.**

EDYTHE BLANCHE LYNCH

Edie has a way of making friends, with her contagious smile and sincere interest in others . . . dreams of being a stewardess on moon rockets, and she knows there's o man in the moon . . . enjoys eating, novel experiences, and exotic hair styles, but deficiencies in gym are nix . . . Edie's plans for next yeor include business school.

Basketball; Volleyball; Softball; Curtoin and Cue; Philosophy Club; **Aberjona.**

SUSAN MILDRED MACDONALD

Cute, easy-going, and athletic, best describe Sue . . . her likes include olives, movies, jokes, and New Hampshire . . . wildest ombition is to touch the basketball net . . . ofraid that "Mal" will become too athletic . . . her future plans include physicol educotion.

Vorsity Field Hockey; Varsity Basketball; Co-captain, Varsity Softball; Treasurer, GIC; President, Philosophy Club; Sports Editor, **Red and Black; Aberjona;** Ski Club; Riding Club; Volleyball; Bowling; Vaudeville.

WILLIAM ERIC MacNEILL

Lover of tennis . . . good-looking . . . friendly . . . people who drive big black Cadillacs, and car keys are on top of Bill's list of likes . . . scared by Mr. MacCloskey's car (who isn't?) . . . being flood control manager of the Gobi Desert is his wildest ombition . . . next year Bill heads for Tufts and a career as a top notch business manager.

Varsity Tennis; Bowling; Rifle Team.

CAROLANN ELIZABETH MAHONEY

Talkative . . . well-liked . . . Carol's confused by Mr. Phillips ond his transactions . . . Mr. Stevens ond Mr. Phillips rate high while rainy Monday mornings and sleeves that won't stay up are nil . . . with a million she would see the world in her own private plane . . . ofter attending airline school, Carol will begin a career as an airline receptionist.

Curtain and Cue; Philosophy Club.

JOHN PETER BENEDICT MAHONY

Flirtatious, popular, and well-liked by all, that's "Pete" . . . his likes include week-ends, blondes, and brunettes, but rainy Saturdays do not rate high with Pete . . . confused by Claire's troubles . . . next year he plons to ottend college.

Varsity Football; Varsity Baseboll; Traffic Squad; Varsity Club; Math Club; Curtain and Cue, Homeroom Alternate; **Red and Black,** Sports Editor; WHSR; **Aberjona;** Treasurer, Junior Closs; Vice-President, Senior Class.

SUSANNAH MALLERY

"Mal" . . . holds the wand of success-sincere friendship . . . personality with o smile . . . o special hankering for kittens, snow, Mr. Skerry, and variety . . . blackballs Benrimo's camera, bananas and snobs . . . spare time spent "boy scouting" . . . plans ofter high school?—a college nursing program.

Curtain and Cue; GIC; Student Council; Treasurer, Sophomore Class; Voudeville; Secretary, Philosophy Club; Bowling; Bosketball; Volleyball; **Aberjona.**

CONSTANCE GRETCHEN MARSHALL

Striking blond . . . willowy . . . intelligent . . . Lissa is attracted by dark green and Dartmouth (any connection?) . . . afraid she'll never get her license . . . would love to become an actress, but it looks like being an interpreter will do.

Basketball; Volleyball; Varsity Field Hockey; Manager, Varsity Softboll; Curtain and Cue; News Editor, **Red and Black;** Philosophy Club; GIC; Vaudeville.

JOHN WILLIAM MARTIN

Quiet (?) . . . fun . . . wild . . . "Slater" is usually seen riding around in a light blue Chevie . . . among his likes ore weekends and parties, but dislikes snobby girls and school in general . . . wildest ambition is to become a pro wrestler . . . scored Dave's voice will change . . . with a million he would buy o casino . . . heads for Northeastern or Bentley.

Vorsity Baseball; Basketball; Varsity Hockey.

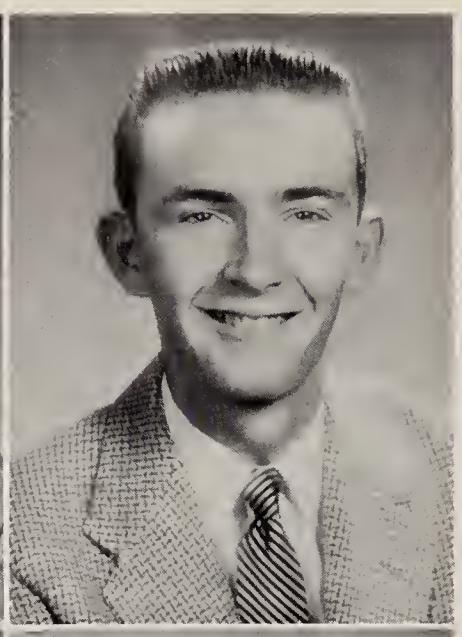

JOSEPH CARL MASI

Capable . . . versatile . . . friendly . . . Carl's likes include cast parties, Southern accents, and smiley people, but required extra credit and traffic jams don't rate . . . wildest ambition is to beat Mr. Fitts in tennis . . . confused by Russ's compositions . . . heads for Tufts and business administration.

Cross Country; Prom Committee; One Act Play; Curtain and Cue; Traffic Squad; Science Club; Ski Club; Rifle Club; Red Cross; Philosophy Club.

THOMAS LYLE MAWN

Well-liked . . . study hall hazard . . . always "hacking" . . . "Tex" goes for parties, girls, and pizza, but frowns upon Monday mornings, homework, and snobby girls . . . "Things are looking up" . . . admires Peter Morgan for studying . . . fears Jake will become serious . . . attracted by bleached blondes, Fords, and drive-ins (any connection?) . . . with that million he'd buy a ranch and retire . . . Tommy hopes to attend East Coast Aero Tech.

Cross Country.

ROBERT THOMAS MAZZARELLA

Quiet . . . reserved . . . "Bob" is attracted by flashy cars and blondes, while women drivers rate low . . . with a million "Bob" would travel around the world . . . afraid he might not graduate . . . scared by large trucks and trailers following close behind him while he is driving . . . "Keep smiling" is often heard when "Bob" is near . . . wildest ambition is to be a millionaire . . . "Bob" plans to work after graduation.

KATHLEEN MARY McCARTHY

Sparkling . . . witty . . . full of fun . . . Kathy likes Gloucester and ice cream, while other women drivers and gym classes bother her . . . to get an "A" in math for one quarter is her wildest ambition . . . most admires people who get things done on time . . . confused by traffic signals . . . greatest regret is not coming to WHS sooner . . . plans on teaching after college.

Debating; French Club; Philosophy Club.

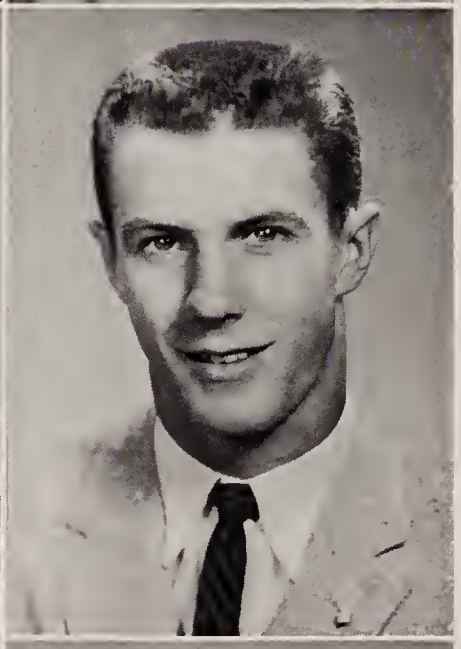

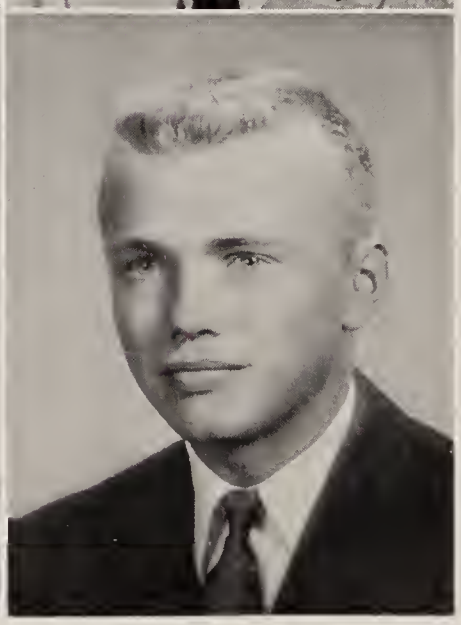

HENRY JOSEPH McCORMACK, JR.

"Joe" . . . enthusiastic, artistic, talkative . . . well-versed on any subject, especially art . . . his idea of heaven is to be gainfully unemployed . . . with a million, he'd run for governor of New York . . . future plans are to attend The California School of Fine Arts.

Curtain and Cue; **Aberjona.**

DONALD JOSEPH McGEE

Good-natured . . . happy-go-lucky . . . playing cards and eating rate high with Donny, but just mention snobby girls and weekends with nothing to do, and it's thumbs down . . . "my heart bleeds" . . . Donny is confused by Danny's attitude toward girls and most admires Richie Roberts' versatility . . . plans for next year are going on to school.

Varsity Football; Varsity Baseball; Basketball; Red Cross; Varsity Club; Vaudeville.

JILL McINTYRE

Friendly . . . easy-going . . . always smiling . . . "Jillsby" can be found eating submarines and pizza, while bombing around . . . "I care" . . . idea of heaven is a private smoking lounge at W.H.S. . . . confused by Dotty's love life . . . most admires people who do their homework (Why, Jill, don't you?) . . . afraid Lois will wear her glasses driving someday . . . immediate plans are Endicott Junior College.

Aberjona; Curtain and Cue; Philosophy Club; Student Council; Vaudeville.

JAMES VANDERVORT McKINDSEY

Blond . . . irrepressible . . . anything but quiet . . . that's "Diamond Jim" . . . jazz and beach parties top his list of likes, while rainy weekends rate low . . . Jim's afraid that he'll never become editor of **Mad** . . . while waiting for that position, he'll attend Boston University, and work as an electrical engineer.

Basketball; Golf; Manager, Cross Country; Curtain and Cue; Math Club; WHSR, announcer; **Red and Black; Aberjona;** "Good News"; Keynotes.

ELEANOR MARIE McLAUGHLIN

Cute . . . witty . . . friendly . . . known for her giggle, Eleanor can make others laugh 'til their sides ache . . . winter sports, streamlined cars, and week-ends rate high, but don't mention chemistry . . . "Smiley" . . . scared by Elaine's driving . . . with a million, she'd take a world cruise . . . after Manhattenville, this girl hopes to become a diplomat.

Devotional Committee; Vaudeville; Christmas Play; Senior One Act Play; Ski Club; Debating; **Aberjona.**

CAROL LOUISE McLEAN

Who? . . . Me worry? . . . that's Carol . . . "Hi Ya!" . . . laughter, Senior parties, and well-mannered boys rate high, but she quivers at the sight of report cards, snakes, and snobby people . . . confused by Butch Murphy . . . afraid she just doesn't have that right technique of flirting . . . admires Sherrie's ways of flirting . . . future plans include nursing.

Bowling League; Curtain and Cue; **Aberjona;** Vaudeville; "Good News"; Freshman Cheerleader; Sub-Hockey Cheerleader; Glee Clubs.

JOHN CHARLES McCLEOD

"Whitey" . . . good-looking, blond, and full of life . . . with a million he'd travel around the world . . . wildest ambition is to be a movie star and a second Edward G. Robinson . . . Friday and Saturday nights are tops, but he stays clear of snobby girls and foreign languages . . . after high school, he plans to join Uncle Sam's Paratroopers.

Football Manager; Gym Team; Intramural Basketball.

DONALD EDWARD McNAMEE

Tall . . . friendly . . . fun-loving . . . straight "A's" for one term is Don's wildest ambition . . . wild week-ends are tops, but people who talk too much and the Winchester Hospital don't rate . . . scared by Mr. Power's English tests and confused by physics . . . afraid he won't be accepted by Harvard . . . heads for Boston College later to become an Othopedic Surgeon.

Student Council; **Aberjona;** Philosophy Club.

SHERYLE ANN McNEILL

Mischievous . . . dependable . . . versatile . . . Sherrie likes friendly people, vacations, and "thick" chocolate frappes, while late people, spiders, and boys who don't shave upset her . . . her heaven is partying all night and sleeping all day (that's really living) . . . "You're kidding".

Varsity Tennis, Hockey, Basketball Capt.; Lacrosse; Riding; VP, Freshman Class; Curtain and Cue; Red Cross; **Red and Black;** Vaudeville.

PAUL EDWARD McPARTLIN

Tall . . . friendly . . . a new-comer to WHS . . . Paul's likes include '55 Nashes, history, Mr. Power, and happy-go-lucky people . . . definitian of heaven—Saturday night all the time . . . confused, scared, but attracted by girls . . . that proverbial million would be entered in eighty thousand different banks . . . next year will find Paul at college followed by a career in the real estate business.

Philosophy Club; Curtain and Cue.

JOHN MERCURIO JR.

Well-liked . . . daring . . . happy-go-lucky . . . that's "Skibo" for you . . . topping his lists of likes are convertibles and that certain girl from West Virginia, while no escalators in school just don't agree with him . . . his wildest ambition is to outdraw Wyatt Earp . . . if he had a million he would print another (save some for us) . . . "Skibo" heads for Tufts next year.

Football; Basketball.

JAMES VINCENT MIGLIACCIO

Friendly . . . shy (?) . . . well-liked . . . "Mongie" can usually be found listening to Lou's stories . . . likes pizza, submarines, but thumbs down on Monday mornings, rainy days, and girls with skinny legs . . . confused by football . . . heads for college and a career in business administration.

Varsity Football; Varsity Track; Vaudeville; Red Cross; Varsity Club.

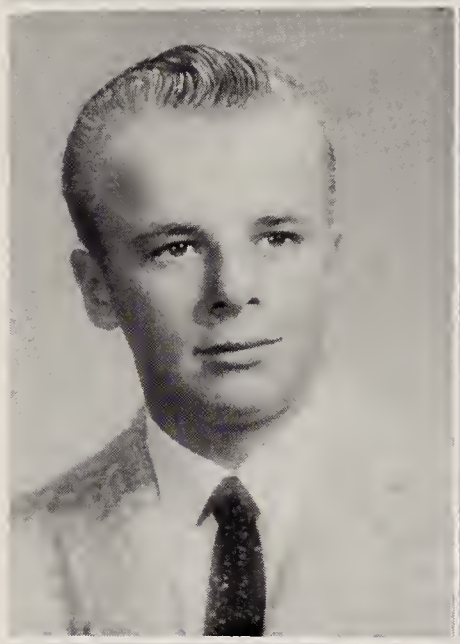

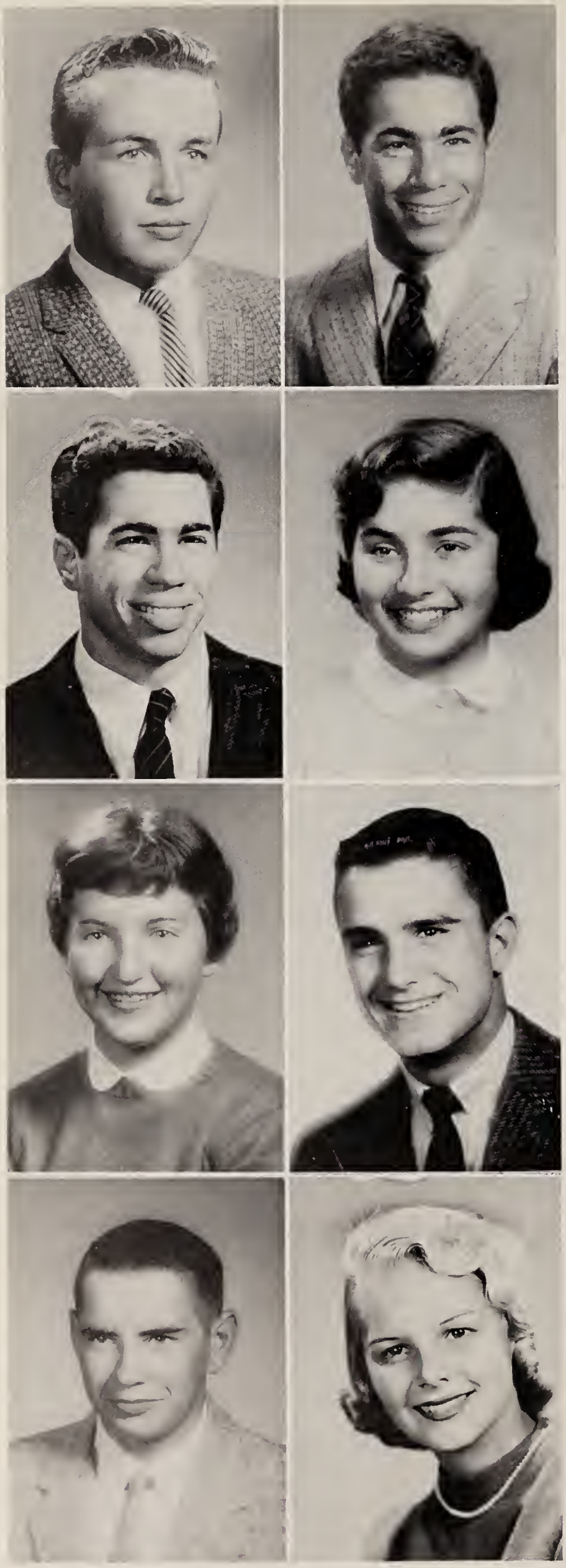

JOHN CLARENCE MILLER JR.

"Moose's" likes include dependable friends ond hanging out on the bridge, while snobby girls and Mr. Hartwig's changeable personality are thumbs down . . . his wildest ambition is to get 100 on a Chemistry test . . . Moose is attracted by pony tails and skirts . . . his greatest regret is not being a freshman anymore . . . next years plans center around University of Massachusetts.

Varsity Football; Basketball; Bowling; Curtain and Cue; Varsity Club.

ROBERT FRANK MINGOLELLI

Musically inclined . . . friendly . . . "Mingy" appears when spaghetti, long weekends or Mr. Hartwig are mentioned, but watch him disappear when homework or rainy Saturdays come into view . . . to own a solid gold trumpet and play it better than Harry James is this twin's wildest ambition, but he'll settle for teaching music after attending college.

Band President; Orchestro; Curtain and Cue; Gym Team; Vaudeville; One Act Play Night.

RICHARD JOHN MINGOLELLI

Quiet . . . capable . . . easy-going . . . Mingie likes cars, dancing, and drags; but he turns his back on snobs, running out of gos, and Monday mornings . . . owning a different car for every day of the week is Mingie's wildest ambition . . . would build a drag strip if he had a million . . . Electronics or Auto-Mechanics will claim Richard next year.

Cross Country; Tumbling.

JANET MONRO

Bright . . . friendly . . . sincere . . . Jan is famous for her ready smile and bubbling laughter . . . lights up at Old Spice, steamed clams, and Mr. Butters' laugh . . . will always remember being in All-State Chorus . . . admires Mrs. Travis' patience . . . Jan plans on a girls' liberal arts college and then teaching first grade.

Girls' Glee Club; Octette; Vice-President, GIC; Secretary, Student Council; Math Club; Curtain and Cue.

JANE FRANCES MORAN

Adorable . . . riotous . . . gullible . . . Jane's likes include submarines, Elvis, cards, and good sports . . . her wildest ambition to play on the faatball team . . . afraid thot she will be early just once . . . thinks Mr. Burns, swimming, tennis, and French are tops . . . some lucky college will claim Jane.

Varsity Softball; Manager, Varsity Field Hockey; Executive Board, Student Council; Feature Editor, **Red and Black;** Quill and Scrool; Vaudeville; **Aberjona;** Philosophy Club.

PETER RICHARD MORGAN

Friendly, good-looking, and unpredictable best describe our hard-hitting end . . . long week-ends, football, Mr. Burns, and blondes with blue eyes are tops with Pete, while punchy people and rainy Saturdays rate low . . . scared by Mr. Power's tests . . . "What, me worry?" . . . will always remember being chosen outstanding lineman of the Woburn game . . . Pete plans on college next year.

Varsity Football; Track; Varsity Club; Student Council.

ROBERT ALFRED MORRIS

Talkative . . . easy-going . . . friendly . . . Bobby's pet likes include money, girls, and cars, but he's scared by women and a certain white convertible . . . "Have car, will travel" . . . "Muggsy" is afraid he worked too hard in high school . . . Mr. Robertie and woodworking win the Morris smile of approval . . . regrets leaving WHS, but plans on a future in the Air Force.

SANDRA MARGARET MUELLER

Blonde . . . cute . . . dependable . . . Sandie regrets leaving high school, but mention fried clams ond parties 'til the wee, wee hours, to see the light turn green . . . her wildest ambition is to hug Mr. Finigan, while her real ambition is to become a nurse, after a four year college.

Basketball; Bowling; GIC; Quill and Scroll; **Red and Black; Aberjona;** Philosophy Club; Curtain and Cue; Vaudeville; Girls' Glee Club.

TERRY WARD MULFORD

Energetic . . . conscientious . . . good-looking . . . attracted by tall girls (blonde or brunette) . . . "that's the breaks" . . . with a million Terry would travel "Around the World in 80 Days" . . . heads for college and a career in the business world.

Ring Committee; Curtain and Cue; **Aberjona;** Vaudeville; Sr-Jr Class Play; One Act Play Night; Traffic Squad; "Good News"; Mixed Glee Club; Philosophy Club; Ski Club.

IRENE RUTH MULLEN

"Renee-B" likes green Chevys, Wakefield, and Maine, but not having her own car rates zero . . . attracted by Freddy (?) . . . fears Ellie will get married before her . . . her wildest dream is to get a 300 average in bowling . . . "Renee-B" most admires her brother, Stan, while Miss Bronson is her favorite teacher . . . aims for a secretarial career.

GIC; Curtain and Cue; **Aberjona;** Red Cross; Band; Octette; Orchestra.

FRANCIS XAVIER MURPHY

Friendly . . . punchy . . . full of fun . . . "Butch" has a big smile for good-natured girls, friendly teachers, and snowy nights in front of a fireplace, but mention short vacations and moody girls and that smile will vanish . . . attracted by dimples and blue eyes . . . "What's the story?" . . . Butch most admires Miss Bailey.

Varsity Football; Varsity Track; Hockey; Varsity Club; Executive Board, AA; Thrift Association; Red Cross.

MARY ELIZABETH MURPHY

Attractive . . . friendly . . . well-dressed . . . Bonnie's likes include Totem Pole, sleeping, and talking, but late people and term papers are on her black list . . . regrets not getting her license till her Senior year . . . idea of heaven is to marry a millionaire . . . Bonnie plans on Forsythe Dental School and a career as a dental hygienist.

Bowling; Philosophy Club; Curtain and Cue; Vaudeville; GIC; **Aberjona; Red and Black;** Secretary, Devotionals.

JUDITH LOIS MURRAY

Sweet . . . dependable . . . intelligent . . . Judy enjoys singing and French . . . will always remember Octette . . . getting up early, senior lockers, and special projects somehow don't rate, but mention food, clothes, and music to see her smile . . . next year Judy heads for Swarthmore and plans to major in languages.

Octette; Curtain and Cue; Thrift Association; Philosophy Club; Mixed Glee Club; All-State Chorus; French Club.

PAUL JOHN MYRON

Good looking, friendly, always joking . . . Paul's attracted by cute and brainy girls . . . confused by exchange students who don't like television . . . wildest ambition is to be tidal wave observer in the Gobi Desert . . . Mr. Finigan tops his list of faculty favorites . . . aims for University of Michigan and eventually being employed by a drug company.

Rifle Club; Baseball; Basketball.

MICHAEL VON BRAUN NAGEL

Sincere . . . admirable . . . a versatile intellect . . . Mike stamps his approval on beautiful girls and chemistry . . . admires efficient people . . . that proverbial million would be apportioned among a college education, a trip around the world, and charity . . . plans center on Harvard or Tufts with a subsequent career as a scientist.

Varsity Cross Country; Gym Team; Indoor Track; Math Club; Ski Club; Vice-President, National Honor Society.

ANN CHRISTINE NEVILLE

A bubbling personality and Ipana smile are Ann's trademarks . . . attracted by brainy athletes and Florida . . . dislikes muddy weather mosquitoes, straight hair, and moody people . . . wildest ambition is to swim in the Olympics! . . . next stop is a four year college.

President, GIC; Secretary, Senior Class; Varsity Cheerleader; Treasurer and Executive Board, Student Council; Concert Mistress, Orchestra; Executive Board, AA; Varsity Softball; Vaudeville; **Aberjona;** Captain Freshman Cheerleaders.

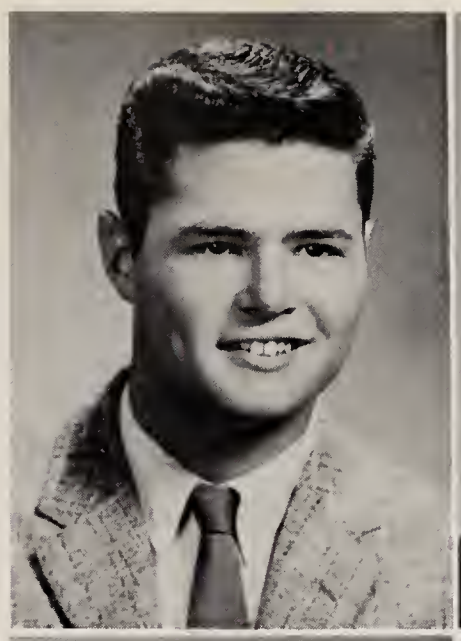

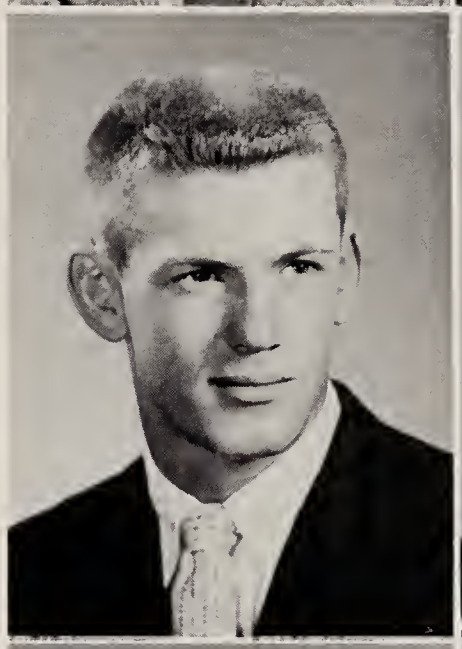

MARIELENA THERESA NEVOLA

Peppy . . . talkative . . . Marie is usually seen bombing around in her Dodge . . . her pet likes include pizza, spending money, and red convertibles, while Monday mornings, traffic jams, and snobs rate low . . . most often heard saying "O'Gee" . . . attracted by a certain Senior boy . . . scared by calories and report cards . . . afraid she'll never grow any taller.

GIC; Curtain and Cue; **Aberjona.**

SARA ABIGAIL NICHOLS

Always laughing . . . always ready for a joke . . . that's Abbe . . . "Keensies" . . . a place where it's after 9:30 p. m. all the time would be Abbe's idea of heaven (any spot in mind?) . . . attracted by convertibles and blue eyes . . . she most admires Wee-Wee's hair . . . future plans center around a career in nursing.

Ski Club; Math Club; Philosophy Club; Intramural Sports; **Aberjona.**

MARCIA ELIZABETH NOONAN

Friendly . . . easygoing . . . good-natured . . . Marcia is much in favor of long week-ends, while Monday mornings and homework rate low . . . her wildest ambition is to marry a millionaire and then travel extensively over the world . . . future plans include night school and civil service work.

Chorus; Mixed Glee Club; Girls' Glee Club; GIC; Curtain and Cue; **Aberjona.**

FRANCES LEE NOWELL

Good-natured, talkative, noted for her giggle . . . Frannie would love to inherit a million and travel around the world . . . open houses, long week-ends and Chinese food rate high, but she gives a cold shoulder to subways, Monday mornings, and witty people . . . Frannie admires Mr. Curtis's biology drawings and she wishes she had come to Winchester High sooner.

Curtain and Cue; Glee Club; **Aberjona.**

JUDITH ANN OLIVADOTI

Friendly . . . sincere . . . Jude always has a smile for everyone, but when it comes to rainy days, straight hair, and crawling objects watch her smile disappear . . . confused by Sheila's dancing and Goodie's crushes . . . her wildest ambition is to go to Annapolis; her real one—to go to a liberal arts college.

Thrift Club; Curtain and Cue; Red Cross; Philosophy Club; Mixed Glee Club; Vaudeville; GIC; **Aberjona;** Intramurals.

LYNN OLMSTED

"How do?" . . . that's Lynn—zany is hardly the word for this boy . . . confused by girls in general (?), and chemistry . . . with a million he'd design his own golf course . . . rainy weekends, snow, and girls that smoke get the cold shoulder, while golf, summertime and steak are tops . . . next year Lynn plans on Duke University.

Varsity Football; Varsity Golf; Bowling; Varsity Club.

JANE ANN OVERACKER

Witty . . . sincere . . . friendly . . . "Lots of Luck" is a favorite saying when a Volkswagon is in sight . . . Jane is attracted by a Norwich cadet and loves **Dan**cing . . . to be Frank Sinatra's private secretary is Jane's wildest ambition . . . plans include a liberal arts college.

Varsity Cheerleader; National Honor Society; Vaudeville; **Aberjona; Red and Black;** Octette; Vice-President Curtain and Cue; Vice-President Philosophy Club; Secretary Red Cross.

GLORIA LEE PAPILE

Friendly, but quiet until you get to know her . . . to take a trip around the world would be her wildest ambition . . . she is attracted by white convertibles . . . regrets she did not continue with the college course . . . after graduation she plans to attend Boston University and become a laboratory technician.

Curtain and Cue; Philosophy Club; Vaudeville.

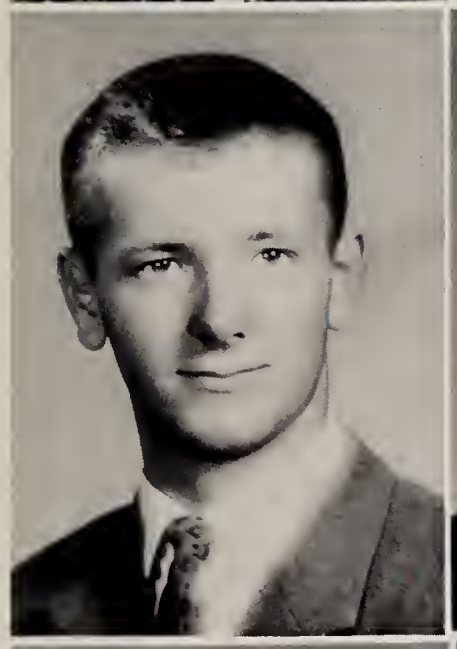

CHARLES WILLIAM PAQUETTE

"There's a hot car!" . . . Chuck likes girls, money, cars, and Camels but watch out if you're a parent that doesn't co-operate or a loud girl . . . attracted by money (who isn't?) . . . given a million this boy would buy a manor and a "59" Cadillac . . . fears he won't pass the physical for the Marines, but if he does, he hopes to make the Corps a career.

CLAIRE ELIZABETH PEARCE

Cute . . . artistic . . . Claire's pet like is chicken salad, but New Hampshire and freckles are on her black list . . . "I'm going to get killed!" . . . confused by Sue's problems . . . strangely attracted by the junior class . . . heads for Framingham State Teachers' College.

Volleyball; Bowling; Basketball; Red Cross; GIC; Curtain and Cue; Philosophy Club; Vaudeville; French Club; Orchestra; Math Club; **Aberjona.**

ROBERT MICHAEL PELUSO

Easygoing . . . friendly . . . good-natured . . . dynamic center on the gridiron . . . confused by girls who never talk . . . Bobby likes pizza, parties, football games, and sunny holidays . . . scared by tall girls in small cars . . . with a million he'd open a pizza parlor for "Mongy" . . . aims for a business school.

Varsity Football; Baseball; Varsity Club; Red Cross; Curtain and Cue.

CAROL MARY PERRITANO

Attractive . . . always ready with a smile . . . "What a riot!" . . . Carol can usually be found enjoying Rock 'n Roll records, pizza, and long week-ends (seven days if possible) but frowning upon homework, sarcastic people, and cliques . . . confused by Sheila's love (?) problems . . . most admires Pookie . . . fears greatly that a "certain person" will never change . . . after high school Carol plans to become an executive secretary.

Curtain and Cue; Chorus; **Aberjona.**

WOLFGANG PLUHAR

Good-natured . . . popular . . . always with a smile handy . . . "Wolfie" is our ambassador from Austria . . . pet likes include Mr. Aversa, and getting out of school, but not history . . . afraid his English teacher in Austria is going to have one rough time with him . . . his wildest ambition is to teach Mrs. de Rivera to speak German . . . next year will find Wolfgang at the Technische Hochschule of Graf.

Cross Country; Track.

CAROLE DALE POOR

Sincere . . . peppy . . . cute as a kitten . . . Carole's the girl with the sensational hair . . .water-skiing, sleeping, and a certain senior boy are tops with her, but people who aren't truthful annoy her . . . afraid Donna will bubble over with laughter . . . after college, Carole hopes to become a grommar school teacher.

Co-captain, Hockey Cheerleaders; Basketball; Volleyball; Curtain and Cue; Philosophy Club; Red Cross; Vaudeville.

ANN MARIE PORCARO

Loquatious, friendly, attractive to the opposite sex . . . Ann enjoys new clothes, friendly people, chocolate frappes, and sleep, but dislikes straight hair, homework, and bugs . . . plans on attending junior college; then she will be content catering to a tall, dark, handsome someone who drives o white Pontiac.

Secretary, Freshman Class; Red Cross; Curtain and Cue; Octette; Vaudeville; Girls' Glee Club; One-Act Play Night; "Good News"; **Aberjona.**

STEPHEN LANGDON POWERS

Easy-going . . . friendly . . . sports rate high on Steve's list . . . attracted by a certain tumblette . . . "What's the story?" . . . will always remember being elected captain of the hockey team . . . Steve would become principal of WHS if given the chance, but his immediate plans include possibly the University of New Hampshire and a career as a sports announcer.

Baseball; Captain, Varsity Hockey; Varsity Cross Country; Varsity Club; Vaudeville; Sports Announcer, WHSR.

PAULINE ELIZABETH PUMA

Sweet . . . sincere . . . dependable . . . "Pollie's" pet likes include pizza, Totem Pole, and a certain boy named "Nick" . . . nix to snobs, homework, and rainy weekends . . . after graduation Pollie plans on being a happy and successful receptionist.

GIC; **Aberjona;** Prom Committee.

JEAN ELIZABETH RAE

Unpredictable . . . "required" extra credit rates low, while happy, smiling people attract Jean's eye . . . with a million she would build a home for orphans and adopt them all . . . scared by speed demons . . . wildest ambition is a trip around the world, free of charge . . . confused by people . . . Jean's eventual plan is to be a private secretary.

Curtain and Cue; **Aberjona.**

JOYCE LOUISE REARDON

Witty . . . friendly . . . attractive . . . Joyce wishes for more long week-ends and strawberry sundaes . . . late people, spiders, and sewing, though, are thumbs down . . . people who don't wait until the last minute to do things rate high with Joyce . . . she's looking forward to college next year.

Exchange editor; **Red and Black; Aberjona;** Quill and Scroll; Philosophy Club; Apprentice Play; One Act Play Night; Curtain and Cue; Vaudeville.

KATHRYN JOANNE REID

Vivacious, always laughing, talent plus . . . strawberry sodas, sunny Saturdays, sports cars, and crew cuts are tops with this gal . . . with mink rugs in her room Kathy would be up in the clouds . . . it's either the University of Massachusetts or the University of Connecticut for Kathy next year.

Philosophy Club; French Club; Devotional Committee; One Act Play Night; Curtain and Cue; **Aberjona;** Vaudeville; Basketball; Bowling.

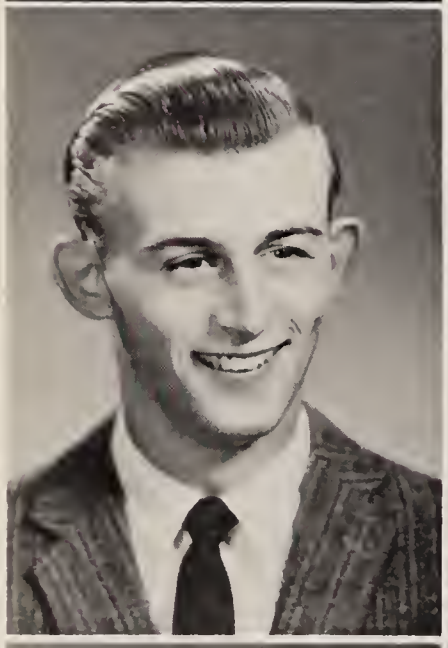

TIMOTHY DAVID REYNOLDS

Easygoing . . . friendly . . . the Newport and no school signals rate high, but just mention ham sandwiches for lunch, and it's thumbs down . . . Tim is attracted by a certain Tumblette, but is confused by Lynn's love life and Mr. Finigan's tests . . . next year we'll find Tim at prep school and then he'll be on to either Tufts or Northeastern.

Football; Basketball; Bowling; Curtain and Cue; Prom Committee.

DAVID ARTHUR RICH

Quiet, friendly . . . that's Dave . . . while Belknap ski area, girls, and spaghetti bring a smile, rope tows and backseat drivers bring a frown . . . "How ya' doing?" . . . Mr. Burns and Miss Bailey are the most . . . if he can't drive a Mack truck in a drag race, Dave will settle for being a commercial artist.

Varsity Track; Varsity Gym Team; Cross Country; Ski Club; Curtain and Cue.

DICK LAMSON ROBBINS

Tall and smart best describe Skeets . . . long-weekends, girls, and cars rank high, but snobs and rainy days are on the black list . . . confused by Jack's driving . . . his favorite subject is algebra with Mr. Burns . . . Skeets' wildest ambition is to graduate, which shouldn't be too difficult . . . his future plans include becoming a physician.

Rifle Club; Science Club.

RICHARD ARNOLD ROBERTS

Dashing, friendly . . . Richie's eyes light up at the thought of fried clams, convertibles, and sweaters . . . but his eyes cloud at rainy week-ends, Belmont, and dead parties . . . completely confused by Dave's tremendous voice range . . . attracted by the Junior class (TRAITOR) . . . future plans include Colgate.

Math Club; Varsity Club; Curtain and Cue; A.A. Executive Board; Boys' State Representative; Student Council; **Red and Black;** Thrift Association.

STEPHEN EUGENE ROCHOW

Serious . . . passion for hi-fi . . . music, skiing, ond snow rate high with this guy . . . plays a mellow cello . . . Science Fair and physics are his favorites . . . plans on Cornell or Yale for training as a research physicist.

Ski Club; Math Club; Philosophy Club; Science Club; Curtoin and Cue; String Quartet; Orchestra; Traffic Squad.

VALERIE EILEEN RUSSELL

Val's biggest virtue is her ability to make people feel at home . . . she's attracted by just about anything "attractoble", but votes no on snobs, Mondays, and homework on weekends . . . Val plans on going into religious education or guidance after college.

Secretary, Curtain and Cue; Executive Board, Philosophy Club; Science Club; Pop Chief, WHSR; Business Manager, **Red and Black;** Quill and Scroll; Red Cross; Devotional Committee; Girls' Glee Club; **Aberjana.**

PHYLLIS LYNN RUTTER

Attroctive, talkative, always neat . . . Phyll gives the green light to the Totem Pole, Maine, and skunks (?) . . . dreams of being the first to waterski across the Arctic . . . attracted by brown eyes and crewcuts . . . confused by Lissa's love life . . . a welcome addition to any college, Phyll heads for Mount Holyoke.

National Honor Society; Devotional Committee; Philosophy Club; Vaudeville; **Red and Black;** One Act Play Night; **Aberjana.**

THOMAS EUGENE SARTINI, JR.

Tom is that tall, dark, handsome boy who is so partial to girls, cars, and good food . . . just buy Tom a neat hot rod and you'll be his friend for life . . . confused and bewildered by fast moving frosh . . . his pet likes include cars, pizza, and records, but illegal racing and girls with "heavy paint jobs" receive an emphatic thumbs down.

Bowling; Rifle Club; Curtain and Cue.

WILLIAM STEWART SAURMAN

Friendly . . . most often seen sprinting on the cross country course . . . attracted by sports, girls, and cars, while rainy doys, Mondoy mornings, and cold pizzo ore nil . . . Billy's wildest ambition is to run a mile in four minutes (Wow!) . . . "Be good" . . . Northeastern will claim this chap next year where he plans to earn a degree and be a criminal lawyer just like Perry Mason (!).

Co-Captain, Varsity Cross Country; Varsity Track; Indoor Track; Vorsity Club.

MARYANNE JANET SCARPACI

Friendly, cute, clever . . . Maryanne's likes include clothes, ice cream, and naturally curly hair . . . college campuses ond ivy league clothes attract her, while snobs, mashed pototoes, spiders strike a sour note . . . confused by Gail's love life . . . her favorite teacher is Mr. Skerry . . . Boston University is her next stop.

Curtain and Cue; Philosophy Club; GIC; Vaudeville; **Aberjona;** Basketball; Volleyball.

PAULA MARIE SCHIRAGA

Cute . . . popular . . . easy-going . . . full of fun (anything else?) . . . a twelve month summer at the Cape is tops with Paula—especially if a certain 6'2" blond from R.I. is involved . . . noted for her infectious laugh . . . absolutely "sent" when boys who wear "Old Spice" are around . . . heads for Lasell Junior College.

Bowling; Basketball; Volleyball; Freshman Cheerleader; GIC; **Aberjana;** Mixed Glee; Curtain and Cue; Philosophy Club; Thrift Club; Vaudeville; **Gaad News.**

DAVID EDWARD SCHUMACHER

"Up in the clouds" . . . friendly . . . well-liked . . . Dave is attracted by basketball courts, Cape Cod, steak, long weekends, and Mr. Burns, but turns thumbs down on talkative girls and know-it-alls . . . future plans are centered around engineering at some college.

Co-captoin, Varsity Basketball; Track; Curtain and Cue; Math Club; Varsity Club; Student Council; President, Sophomore Class; President, AA.

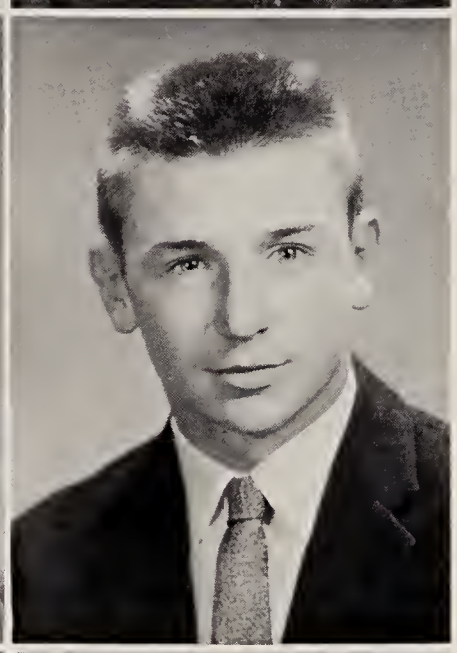

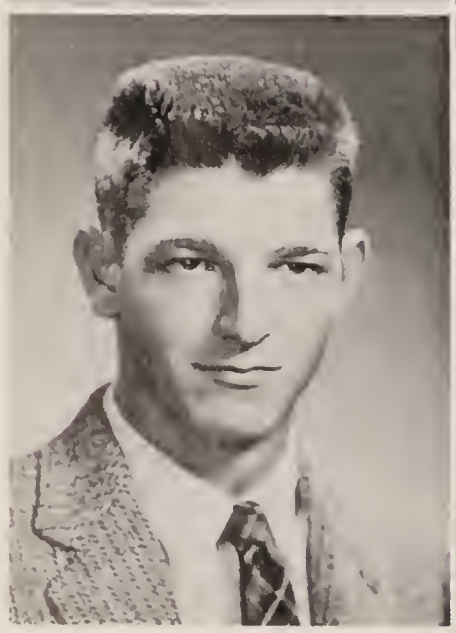

MARCIA SCOTT

Athletic . . . witty . . . well-liked . . . Marshfield, and homework less week-ends rate with Marcia . . . "You turkey!" . . . afraid that Jane will run out of "Munchie cookies" . . . likes Sue's sandwiches . . . on to junior college to be a laboratory technician.

Octette; Mixed Glee Club; Vaudeville; Student Council; **Aberjona;** Red Cross; Thrift Association; GIC; Curtain and Cue; Philosophy Club; Rifle Club; Varsity Field Hockey; Varsity Basketball; Riding; Captain, Varsity Tennis.

SUSAN IRENE SCOTT

Cute . . . zany . . . full of fun, that's our Susie . . . the Scott approval goes to New Hampshire, fried clams, and long weekends . . . "What a blast!" . . . confused by Carol's love life . . . parties every night would sure rate . . . attracted by blue eyes . . . plans center around retailing.

Vaudeville; Mixed Glee Club; **Red and Black;** Curtain and Cue; **Aberjona;** Philosophy Club; Field Hockey; Bowling; Softball; Volleyball; Lacrosse.

BARBARA IRENE SERBINSKI

Friendly . . . cute . . . petite . . . pet peeves include rainy days and straight hair while Miami boys attract this girl's eye . . . heaven would be an array of chocolate malts and seafood . . . afraid she'll never get a Massachusetts license . . . regrets not coming to WHS sooner . . . Burdett will claim this gal next year where she plans to get a degree in Business Administration.

Curtain and Cue; Philosophy Club; Vaudeville.

DANIEL EDWARD SERIEKA

Friendly, good looking, popular . . . Danny's pet likes include parties, food, and football rallies . . . afraid that Donny will stop eating . . . with a million in his pocket Danny would buy W.H.S. a covered stadium for rainy days . . . his biggest regret was not beating Wakefield . . . after graduation, he plans to head for Holy Cross.

Varsity Football; Captain, Baseball; Varsity Club; Red Cross; AA Executive Board; **Red and Black.**

GLORIA ANN SHIELDS

Attractive . . . likeable . . . dependable . . . pizzas, driving, and long-long weekends top the list of Gloria's likes while snobs and homework don't quite make the grade . . . "You laugh" . . . afraid that Carlene might get her license . . . attracted by green and black Buicks—wonder why? . . . after graduation Gloria's plans include John Robert Powers' modeling school.

Quill and Scroll; **Red and Black;** Curtain and Cue; Chorus.

CHARLOTTE ANN SIDERS

Cute . . . well-liked . . . friendly . . . that's Charlotte . . . Wolfeboro and college weekends rate high, but just mention breakfast and having her name spelt wrong, and it's thumbs down . . . "seriously" . . . wildest ambition is to be a lady wrestler . . . next year Lasell Junior College will claim Charlotte.

Bowling; Volleyball; Basketball; **Red and Black; Aberjona;** Curtain and Cue; Philosophy Club; Thrift Association.

CHARLES ROBERT SIMPSON

Friendly . . . dependable . . . good natured . . . "Suitcase" is attracted by white sport cars, Kim Novak, and Bobby Hackett's trumpet . . . Charlie's wildest ambition is touring Red China distributing "I Like Ike" buttons . . . next year he heads for Dartmouth College and a career in chemical engineering.

Football; Tennis; Basketball; Cross Country; WHSR; Curtain and Cue; Science Club; One Act Play Night; Band; Glee Club; "Good News".

HUGH FREDERICK SKERRY

Friendly, good-natured, full of laughs, that's Freddie . . . high on his list of likes are girls, cars, and the late show, while he's strongly opposed to cold pizza and empty gas tanks . . . "Fred" admires "Mush's" way with women . . . greatest regret is not winning the "Mister America" contest . . . after college, Fred hopes to be a research chemist.

Science Club; Philosophy Club.

ANN GERTRUDE SMITH

Tiny, friendly, and fun best describe Smitty . . . pet likes include football games and 128 (the drive-in?) . . . Smitty's wildest ambition is to fly a jet plane . . . is scared by Sherrie's jeep . . . Ann's idea of heaven is to own the yacht in "Pal Joey" . . . Smitty's big goal is to be an occupational therapist.

Basketball; Freshman Cheering; GIC; Student Council; Treasurer, Freshman Class; **Aberjona;** Vaudeville.

DAVID EUGENE SMITH

Smitty is sorry he didn't come to WHS sooner . . . enjoys jazz records, tennis, basketball, and baseball, but is very much annoyed by underclassmen and dead weekends . . . the oft-mentioned million would not last long in Dave's hands . . . plans to go to a liberal arts college and become a writer.

Tennis; Baseball; Band; Glee Club; Variety Show.

MARCIA ANNE SMITH

Attractive . . . athletic . . . amiable . . . that's "Marsh" . . . can often be heard saying "ya know" . . . her wildest ambition is to buzz to WHS in her own helicopter . . . attracted by navy blue, but dislikes Sunday nights, uncollected homework, and bossy people . . . next year "Marsh" heads for Mt. Holyoke.

Red and Black; Aberjona; Varsity Softball; Captain, Field Hockey; Riding Club; Ski Club; Philosophy Club; Curtain and Cue; Basketball.

SYBIL WHITNEY SMITH

Quiet until you get to know her . . . devil with an angel's smile . . . mischievous . . . "Sib" is chuck full of fun and always has a twinkle in her eye . . . attracted by seafaring men . . . her only regret is that she can't speak Swedish (??) . . . plans for next year include some type of further schooling.

Red and Black; Philosophy Club; GIC; Bowling; Math Club; Rifle Club.

HELEN RITA SPEZZAFERO

Full of fun . . . always has a witty remark . . . "Spezzie" is attracted by boys and dreamy Lincolns . . . dislikes snobby people, Monday mornings and washing dishes . . . she is confused by Stewie's shyness and Suzanne's love life . . . her idea of heaven is to eat to the utmost without getting fat . . . she plans to become a typist after high school.

Aberjona.

PAUL MARK STEVENSON

Friendly, easy-going . . . girls, racing, and Mr. Branley rate high with "Mush", while snobs, loud people, and stalled cars strike a low note . . . confused by Mr. Finigan's lab experiments . . . with a million, "Mush" would buy out the Ford Corporation . . . he usually can be found fixing his car or eating at "Richard's" . . . after college, he hopes to be an engineer.

Science Club.

SARA KAY STOFFREGEN

Kates is the gay, friendly girl with a big smile for everyone . . . saves her frowns for getting up in the morning and sloppy socks . . . likes sailing, knitting, new clothes, and New Hampshire . . . junior college next year, and later, medical technology for Kates.

Philosophy Club; Math Club; French Club; Curtain and Cue; WHSR; **Aberjona;** Vaudeville; One-Act Play Night; Bowling.

RUSSELL GLENN TAYLOR

Well-liked . . . original . . . dependable . . . Russ enjoys math, Friday nights, and people who read **Mad,** while Monday mornings head his black list . . . wildest ambition is to become editor of **Mad** . . . regrets having to leave W.H.S. early . . . next year we'll find Russ at Dartmouth and eventually a diplomat.

Track; Varsity Cross Country; Curtain and Cue; Science Club; Philosophy Club; Math Club; French Club; Red Cross.

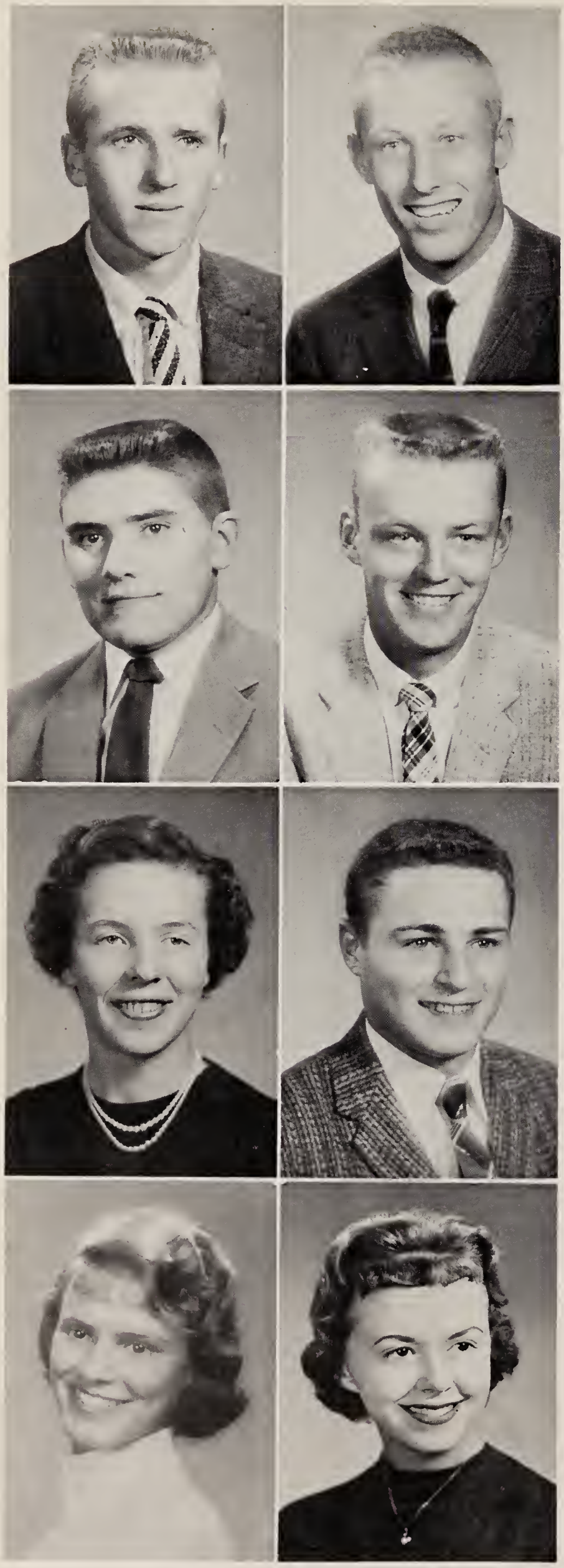

ROBERT GRANDY THOMPSON

Friendly . . . full of fun . . . that's "Fuzzy" . . . Bruce's car and stewed tomatoes rate high, but late people and girls who smoke head his black list . . . his wildest ambition is to become first president of the moon . . . is afraid Dave Tierney will never stop talking . . . plans for next year are either Bates College or East Coast Areo Tech.

Football; Basketball; Track; Varsity Club; Curtain and Cue.

DOUGLAS MACKENZIE THOMSON

To be another Maverick is Doug's wildest ambition . . . this good-natured, happy-go-lucky blond admires Dave's great ability to talk . . . is afraid that Donny will never stop eating ice cream . . . he enjoys sleep, food, and cards, but avoids talkative girls . . . he heads for prep school and Yale.

Captain, Football; Varsity Basketball; Varsity Baseball; Red Cross; Student Council; Varsity Club; AA; Curtain and Cue.

ALBERT EDWARD THORNE III

Friendly . . . easy-going . . . capable . . . Al is frequently heard saying, "May I help you?" . . . sleeping, food, and parties rate high with him, while loud and unsociable girls head his black list . . . confused by Billy's way with girls . . . attracted by any way to make money . . . regrets not studying harder . . . prep school and then to aviation school.

President, Red Crass; Curtain and Cue; Rally Committee; Basketball.

DAVID FRANCIS TIERNEY

Original . . . friendly . . . liked by all . . . 'Head' goes for potato chips, and long weekends . . . peeved by moody people and snobs . . . "I'll Drive" (too late now) . . . confused by Mr. Finigan . . . attracted by all pretty girls . . . wildest thought is to play for the Bruins . . . afraid that Steve might get married . . . after high school Dave heads for Tufts or Northeastern.

Varsity Hockey; Golf; Baseball; Track; Math Club; Science Club.

ANN PERINE TISDALE

With a million, "Tizzy" would buy a two-tone convertible . . . wildest ambition is to reach the moon in a rocket . . . confused by too much homework . . . most cherished memory is being on the girls' rifle team . . . "Tizzy" plans to go to a junior college after which she would like to be a nursery school teacher.

Softball; Field Hockey; Rifle Club; Girls' Rifle Team; Riding Club; Curtain and Cue.

ANTHONY PETER TOFURI

Good-looking . . . popular . . . friendly . . . that's Tony . . . pet likes include food, football games, and long weekends, but frowns on Monday mornings and snobby girls . . . "Is that right?" . . . scared by Joe's driving . . . afraid Chief will lose his way (?) with girls . . . plans on Newman Prep and later a career as an architect.

Varsity Football; Varsity Baseball; Bowling; Curtain and Cue; Philosophy Club; Traffic Squad; Vaudeville; Varsity Club.

ELAINE MARIE TONELLO

Full of fun, always ready for a porty, and always laughing best describe our cute Tumblette co-captain . . . "Lanie's" seal of approval goes to Cape Cod (?) and writing to a certain sailor!!!, but it's thumbs down to rainy Saturdays and "nightly pincurls" . . . a nursing career is Elaine's real ambition.

Co-captain, Tumblettes; Intermural Basketball; Bowling; Vaudeville; Curtain and Cue; **Aberjona.**

SANDRA ELIZABETH VAUGHAN

Cute, quiet, friendly to all everywhere . . . Sandy most admires Chevies, summers, and fun . . . she's confused by Kathy's love problems . . . afraid she won't get to Florida (?) . . . wildest ambition is to hove flaming red hair . . . future plans include work, and later becoming an airline hostess.

Curtain and Cue; Philosophy Club; Vaudeville; Rifle Club.

DANIEL ANTHONY VESPUCCI

Tall . . . dark . . . athletic . . . Dan O.K.'s cold pizza, convertibles, smiley girls, and physics with Mr. Finigan . . . nix to fickle girls, rainy Saturday nights, and leaving WHS . . . most admires Mr. Finigan's jokes??? . . . afraid that Jean won't find her millionaire . . . plans after high school consist of training in radio and television via Boston University or Lowell Tech.

Varsity Football; Basketball; Station Manager, WHSR; Curtain and Cue; Varsity Club.

DONNA MARIE VIOLANTE

Friendly . . . sincere . . . adorable . . . always willing to help someone else, "Violets" loves to hula-hoop . . . afraid she'll never stop having spasms of laughter . . . confused by confused people . . . with that million she'd buy a fleet of foreign cars . . . Donna heads for a successful career as an airline hostess.

Varsity Field Hockey; Volleyball; Basketball; Freshman Cheerleading; Vaudeville; Student Council; Chairman, Ring Committee; GIC; Girls Glee Club; **Aberjona.**

JANET MARIE WEHMANN

Wee-Wee's the girl with the enviable hair . . . O.K.s open houses, slumber(less) parties, and curly eyelashes, but dull weekends just don't rate . . . scared by Donovan . . . hear "nutz" and you know Wee-Wee's around . . . can usually be found sleeping, eating, or back for Mr. Watson (?) . . . future plans include the University of Maine and eventually becoming a nurse.

Curtain and Cue; **Aberjona;** Vaudeville; Philosophy Club; Ski Club; Intramural Sports.

DIANA LEE WHOLLEY

Tall, sincere, and friendly best describe Diana . . .pet likes include Cape Cod, New Hampshire, and Fridays, but don't mention exams or getting up early . . . with a million Diana would take a trip around the world, stopping in Russia . . . plans include law school and becoming a lawyer.

Basketball; Volleyball; Philosophy Club; Curtain and Cue; **Aberjona;** Vaudeville.

FREDERIC WARREN WIER JR.

Popular . . . great personality . . . partial to blandes, brunettes, and redheads . . . Teddy's wildest ambition is to get an "A" in chemistry . . . scared by Slater's driving but doubly afraid that "Sturd" will get his license . . . snobs and rainy weekends are on his "black list", but Fridays and Mr. Fitts are considered tops . . . Teddy's sights are set on the University of Massachusetts and eventually forestry.

Hockey; Traffic Squad; Ski Club; Sports Chief, WHSR.

DONNA ELLEN WOODCOCK

Friendly . . . easy-going . . . carefree . . . Donna is famous for her smooth car . . . "C'est la vie!" . . . partial to quiet people, Melrose, and boys you can talk to . . . baffled by Judie Hanley . . . attracted by short blondes . . . Donna heads for Fisher Junior College to pursue a career as an electronical secretary.

Secretary, Thrift Association; Philosophy Club; Vaudeville; GIC; Field Hockey; Bowling; Volleyball; Basketball.

JANET MARIAN WOODRUFF

Sincere . . . dependable . . . artistic . . . rainy weather (resulting in droopy hair) just don't agree with Janet, but mention Fridays at 2:30 and you're in . . . she's found either in the art room or on the riding trails . . . with a million dollars she'd probably spend it paying taxes . . . college and occupational therapy are in Janet's future.

Curtain and Cue; Riding Club; Rifle Club; Thrift Association; **Aberjona.**

KATHLEEN GAY WOODS

Cute, talkative, and friendly, that's Kathy . . . eating popcorn, and Fords rate high, but elevators and snobs rate low . . . most admires tall boys with crewcuts . . . attracted by "Dave" . . . can always be heard saying, "Let's eat" . . . after graduating she plans to attend Garland to become a Home Economics teacher.

Curtain and Cue; Rifle Club; Philosophy Club; Vaudeville; **Aberjona.**

GEORGE KEVIN PATRICK YORE

Talent plus, always on the go, perpetually flustered . . . George's pet likes include "Fever", Bink's "Varsity Drag", Miss Trickett, plays and Ann Blyth . . . "I went right through the ceiling" . . . heads for a teacher's college and a career os a high school history teacher.

President, Curtain & Cue; Vice-President, National Thespian; Prom Committee; One Act Play Night; Philosophy Club; "Good News"; Jr-Sr Class Play; Vaudeville.

JOHN PAUL YORE JR.

Friendly, happy-go-lucky . . . that's our Marine . . . parties, blondes, and Mr. Morse rate high with "Iron", while homework and snobs definitely do not . . . afroid that "Pete" will run out of girls . . . "Such are the fates" . . . the Marines will claim John after high school.

Varsity Football; Curtain and Cue; Traffic Squad; Varsity Club; WHSR; Sr-Jr Play; "Good News"; Varsity Hockey, Manager.

ALBERT JOSEPH DUFFY

Good looking . . . winning smile . . . that's Al . . . hoils from Woburn to give Winchester a helping hond in hockey . . . women drivers always get a frown (seems unanimous!) . . . with a million he'd buy a hockey arena . . . wildest ambition is to become o commando (a what?) . . . but for now he hopes to attend Northwestern University and become a chemist.

Football; Track; Hockey.

EDWARD FRANCIS NORBERG

Eddie completed his first three years of high school ot Boston College High . . . spent only his senior yeor at WHS but proved himself o most welcome oddition . . . loves nothing more thon o professional hockey game at the Boston Garden . . . hates most trying to get out of the Garden ofter a game . . . supreme ambition to play pro hockey . . . regrets not coming to WHS sooner.

Hockey

Class History

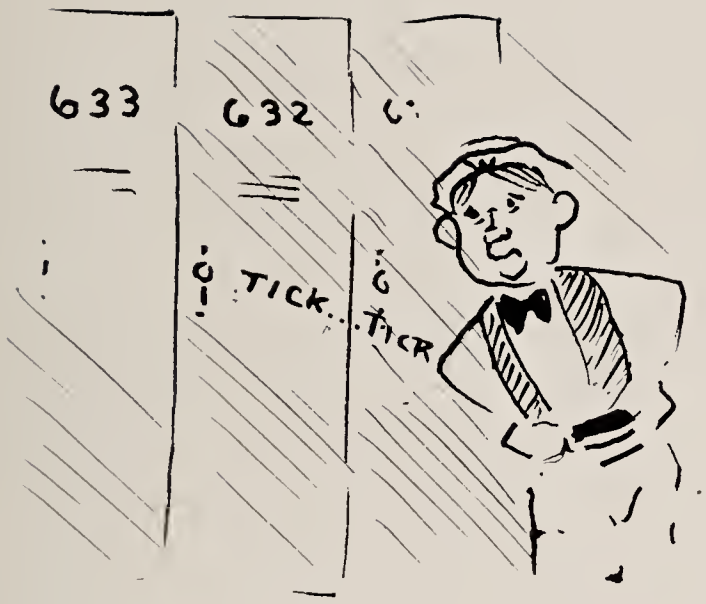

Perched on our heady graduation pinnacle, we pause to look back over the WHS highway. Far, far in the distance, we can dimly see the road's beginnings—we as novices, enclosed in walls with paint just barely dry. We first recall paddling through "The Lady of the Lake" at Miss Bailey's urging, "now, kids" . . . Mr. Grindle's resignation as principal with Mr. Stevens' impromptu yet most able succession . . . the new auditorium as our bomb shelter . . . the airplane brigades in room 201 . . . the Ivy League look . . . our officers Richard Roberts, Sherrie McNeill, Ann Porcaro, and Ann Smith setting us aright . . . Rosemary's mellifluous voice floating over the intercom . . . participation in Mr. Hayward's last vaudeville show . . . knots of perplexed freshmen tied around the stairways . . . hen parties with rooster invasions . . . the novel outdoor pep rally with an honest-to-goodness horse . . . our own perky cheerleaders spelling out success for the football and basketball teams . . . our first formals complete with Andover imports . . . apprehension over our first approaching midyears . . . the clashing of plaids as the gym initiation parties took place . . . our blackened hands as we ripped paper for the heart-breaking Durfee game . . . finals on the hottest days of June sent us on to bigger and better things.

After a leisurely summer spent camping or sunning at the seashore, we returned to find ourselves lowly sophomores. In retrospect, we remember dining in the cafe to the strains of "dinner music" . . . our class officers Dave Schumacher, John Horn, Carol Bond, and Sue Mallery . . . gaining a new friend in Mr. Niblock . . . Mr. Morse's first vaudeville show and George Yore's do-wacka-do-wacka-do . . . Doug, our only varsity three-letter man . . . Binky and Betsey spelling it out for Winchester . . . the laterals and lay-ups at the side-splitting student-faculty basketball game . . . the unexpected defeat of Lynn English at the hands of our hockey team . . . Mr. Power's breath-taking concert . . . the fire that made the headlines . . . agonizing twenty minute speeches . . . the skirmishes of Caesar and his opponents, the Helvetians, made palatable by Mr. Skerry's philosophies . . . burning the midnight oil at midyears . . . the cross country team taking honors in the New Englands for the second consecutive year . . . the Tourney . . . that inevitable spring fever . . . another rendezvous with finals, then onward.

Upperclassmen, at last! Voted into office were Richard Roberts, John Horn, Frannie Bosselmann, and Peter Mahoney . . . we'll all always remember the juniors running away with top honors at One Act Play Night . . . the beginnings of a bank account with the fudge robbery . . . Mr. Finigan's joke at the time-consuming AA assemblies . . . snowbound late in March . . . the launching of Sputniks accompanied by threatening career assemblies . . . the arrival of long-anticipated class rings . . . battles over the mantissas and characteristics of Mr. Butters . . . the scholars in National Honor Society, the dramatists in National Thespian Society, and the journalists in Quill and Scroll . . . Rich Roberts at Boys' State and Phil Dreyer winning the Harvard Book Prize . . . the never-to-be-forgotten prom night as we drifted into Shangri-la . . .

Madame Genicot's unceasing amabilite and Mrs. Travis' endless patience . . . our abundance of talent manifested in **Good News** and in **Arsenic and Old Lace** . . . our own editions of the **Red and Black** . . . stripping the gears of the driver ed cars . . . our clash with Belmont . . . Chris abroad . . . our third stupendous vaudeville show . . . our first taste of the indigestible SATS . . . finals, then we quit the hallowed halls for the summer, eager to return as Seniors.

Sitting in the driver's seat, we found the hills much steeper: a revised and heavier schedule, stepped-up courses, assignments in Hamm and Muzzey, college boards, and the inevitable midyear blues. Ever to be remembered are our officers John Horn, Peter Mahoney, Ann Neville, and Peter Graham . . . Wolfie, our good-natured exchange student from Austria . . . Dave presiding over the dignified AA assemblies . . . bedlam in the cafeteria at 8:10 A.M. . . . our Turkey Day trounce over Woburn and the Victory Dance with Doug and Pete our trophy-winners . . . "good fun" with Mr. Fitts, the incorrigible ham . . . the controversial code and devotionals . . . the authority on Bobby Burns, Dan O'Donnell . . . hula-hooping through Mr. Power's tests . . . Phyllis and Chris, our SQT finalists . . . John Horn representing the student body at the State House . . . hectic hours on WHSR, with Kjell as our engineer . . . our unearned vacation with the breaking of the water main . . . reverting to sandwiches and goodies at the snack bar . . . the new variety of

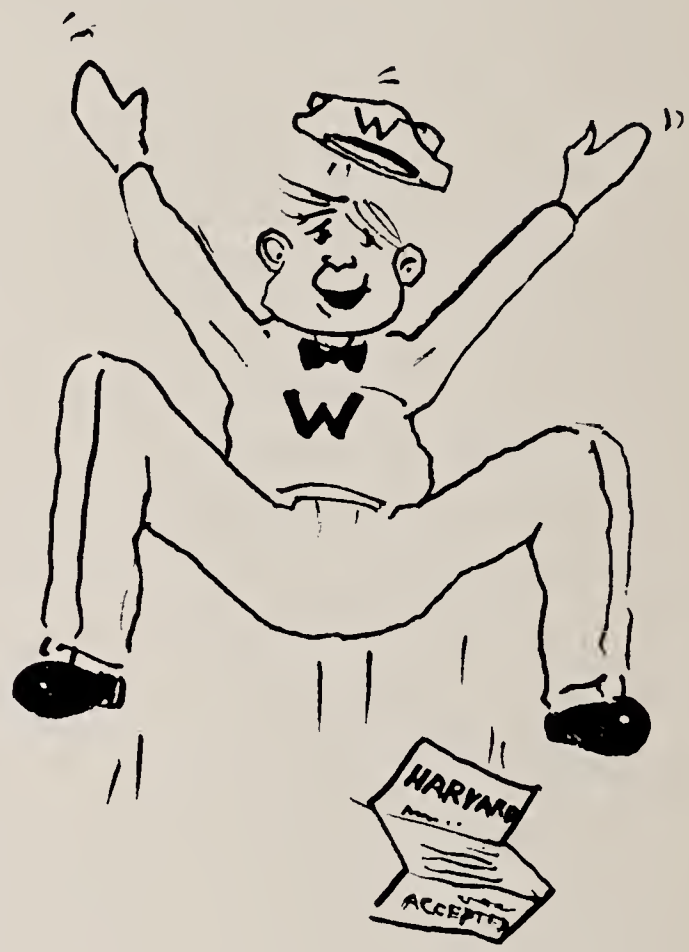

assemblies . . . Tech Tourney, for the fourth time in our high school career . . . Kathy, Carl, and Liz receiving well-deserved awards at One Act Play Night . . . pretty pastels and terrific tuxes at the prom . . . college acceptances . . . seeing some of our friends leave early to enter the businss world . . . sighs of relief as we passed in our final finals . . . our own class night and long-awaited graduation.

Having looked back, we see now that our road had its hills and valleys, its twists and turns, but the way was made plain by our inspiring guides. Now we must travel on, but not before saying one last goodbye to our teachers, the underclassmen, and our wonderful school—always to remain a stimulating influence and a cherished memory.

Jackie Keane
Sue Mallery

Fancy Free

Starry-eyed

Platter Chatter

From Dusk

'Til Dawn

Les Chaperones

"A Good Group"

"Hello Pal"

"Dancing in the Dark"

Class Will

BE IT REMEMBERED that we, THE CLASS OF 1959, of Winchester High School, being of questionably sound mind and weak memory, but realizing that the underclassmen will find it extremely difficult to endure school without us, do, in partial compensation, bequeath to them our talents and activities, declaring this to be our last will and testament.

I, Peg Archibald, leave to Diana Kirkwood my sophisticated and motherly roles in the school plays.

To Ed Ehrgott do I, Pete Mahony, leave my "come hither" looks.

We, Dave Tierney and Billy Saurman, leave, ardently hoping that our voices will some day change.

I, Jake Horn, much to the despair of the Junior girls, leave.

I, Russ Taylor, left.

I, Steve Rochow, leave a quite confused Mr. Finigan.

I, Bob de Rivera, leave the cross-country course, well worn, to Donny Brown.

To Donaldson Moorhead do I, Francis Xavier Murphy, bequeath my regal name.

I, Bob Cooper, joyfully leave my father's history class.

I, "Weeds" McKindsey, exit in a puff of smoke.

We, Sue Mallery, Phyllis Rutter and Jackie Keane, leave the **Aberjona** just finished!

To Pollyann Churchill do I, Ann Cumming, leave my pleasant disposition.

I, Kathy Woods, leave my "bottled sunshine" to Mary Jane Anderson.

We, Joe McCormack and Claire Pearce, leave our artistic ability to Steve Cochran and Sue Carter.

To Sue Koch do I, Ann Neville, bequeath my ability to watch parades from the back of the crowd.

We, Bev Bonnell and Gary Cooke, leave, without having made any noise during four years of high school.

I, "Big John" Carter, leave the school in an uproar.

To Al Bonney do I, Carl Masi, leave my acting ability.

We, Billy Laidlaw, Donny McGee, John Laban and Harry Bosselman, leave our "warden", Miss Nelson, in peace, if not in pieces.

I, Paul Boucher, leave my stock of French postcards to Mr. McCloskey.

I, Sandy Campbell, bequeath my blond tresses to Martha Preston.

We, Donny Lewis and Bruce Bonnell, leave our private drag strip—commonly known as Mystic Valley Parkway—to Richie Cardullo.

We, Sue Black and Maryanne Scarpaci, leave our long fingernails to Witch Hazel and Vampira.

I, Ann Smith, leave my innocent looks to Shirley Bingham.

To Arthur Cabot do I, John Looney, leave an unmanageable stage crew.

I, Roxie Irwin, leave the orchestra without an oboe player.

We, Jackie Gibbons, Tommy Mawn, Bobby Thompson and Jim Caulfield, leave the bridge to Junie Peritano, Billy Lindsey and Bobby McGee.

We, Linda Kibbe, Ann Porcaro, Nancy Byrnes and Liz Fisher, leave our bullwhips to next year's play directors—Gail Porter, Betty Cuff, Ann Abbott and Martha Dyer.

We, Jean Dellovo and Diane Hosey, leave our attraction to out-of-town boys to Bobbie Lee Carroll.

I, Sandy Albertelli, leave my ballet shoes unfilled.

I, Bob Peluso, leave Brigham's door to Joe Capone in hopes that he will guard it as carefully as I have.

I, Alfred E. Newman, sadly leave with the Senior Class that has loved me so.

We, Dodo Chute, Elaine Tonello, Ann Cotrone and Patty Bertolucci, tumble off.

I, John Yore, leave my uniform to a Junior boy who wants to "Be a man; be a Marine."

I, Wolfgang Pluhar, leave for Germany and my Senior year all over again.

We, Carole Poor, Frannie Bosselman, and Steve Powers, leave our skating costumes to Laurence Owen.

We, Ted Wier, Tony Tofuri and Tony DeStefano, leave our well-situated traffic posts to some girl-happy Juniors.

I, Dave Schumacher, leave about 5½ inches of height to Vandy French.

We, Binky Clark and Jane Overacker, leave our many offices to be filled by about five underclassmen.

I, Jimmy Migliaccio, leave the Indian on my jacket to Mr. Battino.

I, Chris King, leave the gym team without a leg to stand on.

I, Doug Thompson, leave the football team in Reuben Innis' capable hands.

I, Ginny Bateman, leave my fiery red hair to Jane Stevens.

To George Bolweg do I, Kjell Enge, leave my earphones.

I, Lissa Marshall, leave to model for Vogue and Harper's Bazaar.

I, Richie Roberts, would like to leave my red convertible to somebody but my father won't let me.

I, Jack Churchill, leave my famous last name to Winston.

To Judy Christerson do I, Sherry Mc Neill, will my winsome ways with the male animal.

We, Janet Monro and Phil Dreyer, leave a long-term contract to Sylvia Gustavson and Vandy French.

I, Val Russell, leave the corridors echoing with laughter.

I, Assistant Al Thorne, leave McCormack's in the care of Assistant-Assistant Ray Hinxman.

I, Peter Morgan, leave the mustard bowl empty.

To Carol Chute do I, Abby Nichols, leave my little black book.

I, Sandie Mueller, leave my bathing cap to the school trophy case.

To Sue Nanry do we, Babs and Ellie Dyer, leave our "torch songs."

We, the athletes of the Senior Class, leave to Lou Goddu the deepest thanks and appreciation for his time, patience and unfailing attention which he has shown us during our four years of high school.

I, Carlene Johnson, leave my formula for triple somersaults to Alice Dunn.

I, Phil Fox, leave, knowing that Sue will carry on the old Fox tradition.

We, Jane Moran and Jackie Mc Leod, leave our stilts to Nancy Carter and Phil Mead.

I, Betsy Buckley, leave my trim and petite figure to Leslie Sanger.

I, Wally Crotty, leave my fatal attraction for women to Phil Nichols.

We, Jean Cross, Frannie Chaput and Richie Roberts, leave to posterity this example of the solemnity with which our noble class has conducted itself.

SENIOR SUPERLATIVES

Did Most for School

Richie Roberts
Phil Dreyer

Valerie Russell
Binky Clark

Most Likely to Succeed

Phil Dreyer
Phil Fox

Binky Clark
Phyllis Rutter

Friendliest

John Horn
Don McGee

Janet Monro
Ann Neville

Best Figure

Harry Bosselman
Jim Migliaccio

Judy Ghirardini
Carole Poor

Cutest

Bruce Bonnell
Harry Bosselman

Carole Poor
Sheila Flaherty

Most Athletic

Doug Thomson

Marcia Smith
Sherrie McNeil

Best Actor

George Yore
Carl Masi

Kathy Reid
Peg Archibald

Wittiest

David Tierney
Fran Dodge

Janet Donovan
Helen Spezzefero

Best Natured

Don McGee
John Horn

Ann Neville
Eleanor Coughlin

Most Studious

Chris King
Phil Dreyer

Phyllis Rutter
Binky Clark

Best Dressed

Jim Migliaccio
Richie Roberts

Donna Violante
Ann Porcaro

Best Dancer

Richie Roberts
Ronnie Gravallese

Binky Clark
Jane Overacker

Most Versatile

Richie Roberts
Phil Dreyer

Jane Overacker
Binky Clark

Most Dependable

Phil Dreyer
Al Thorne

Valerie Russell
Cathy Cavanaugh

Most Poised

Phil Fox
Richard Elliott

Connie Marshall
Diane Hosey

Most Flirtatious

Pete Mahony
John Horn

Sherrie McNeil
Irene Mullen

Class Cut-up

Dave Tierney
Butch Murphy

Janet Donovan
Sandy Eriksen

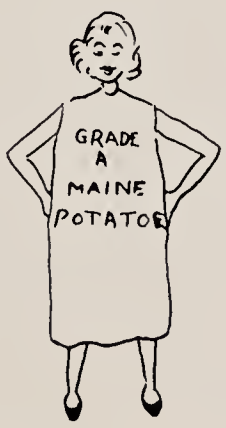

BEST DRESSED

FRIENDLIEST

NICEST HAIR

PEPPIEST

Most Musical

Robert Mingolelli
Phil Dreyer

Janet Monro
Sara Fish

Most Bashful

Wolfgang Pluhar
Tony Bruno

Bevie Bonnell
Jane Moran

Biggest Eater

Don McGee
Peter Morgan

Caroline Kirk
Paula Schiraga

Most Original

Russ Taylor
Dan Serieka

Sue Black
Carol Mahoney

Most Out-of-This-World

Dave Schumacher
Butch Murphy

Ann Neville
Elaine Tonello

Most Gullible

Butch Murphy
Bill Laidlaw

Jane Moran
Sue Macdonald

Most Artistic

Joe McCormack
Tom Brennan

Claire Pearce
Sandy Vaughn

Most Easy Going

Bill Saurman
Steve Powers

Marie Nevola
Ann Smith

Peppiest

Pete Morgan
Ronnie Gravallese

Betsey Buckley
Paula Schiraga

MOST ATTRACTIVE

Eyes

Dave Schumacher
Jim McKindsey

Sue Macdonald
Janet Monro

Voice

Phil Dreyer
John Curtis

Janet Monro
Ellie Dyer

Legs

Tony Tofuri
Doug Thomson

Gloria Shields
Betsey Buckley

Smile

Dan Serieka
Bill Saurman

Ann Neville
Babs Dyer

Hair

Ronnie Gravallese
John Horn

Debbie Jope
Jackie Lee

Complexion

Dave Schumacher
Dave Tierney

Carole Poor
Sandie Mueller

Smoothest Car

Bruce Bonnell
Harry Bosselman

Ann Porcaro
Marie Nevola

Smoothest Line

John Horn
Pete Mahony

Sandie Mueller
Ann Porcaro

MOST POISED

BEST ACTOR

WITTIEST

MOST MUSICAL

PEPPIEST

SENIOR

MOST ORIGINAL

MOST LIKELY TO SUCCEED

BEST-NATURED

MOST STUDIOUS

SUPERLATIVES

MOST VERSATILE

CUTEST

DID MOST FOR SCHOOL

MOST OUT OF THIS WORLD

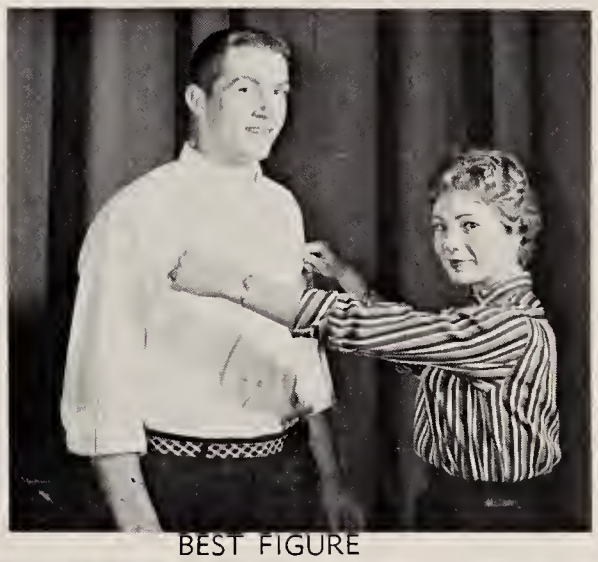

BEST FIGURE

BIGGEST EATER

MOST FLIRTATIOUS

MOST BASHFUL

MOST EASY-GOING

Class Prophecy

Dear Class of '59,

Tempus fugit! (How the time flies). Here it is only three weeks until our 25th reunion to be held on the banks of the mighty Aberjona. For those blighted souls who will be unable to attend the gathering of the clan, here is a census report on this, the most famous class ever to roam the hallowed halls of WHS.

Making headlines across the globe is the terrific upheaval in Russia wrought by the new dictator, Marianne Bayley, and resulting in the downfall of Dreyerism. The deposed leader and his cabinet, Paul Boucher, Sandy Clifton, Dave Littleton, and Bill Burrows, are now seeking political asylum in East Monrovia. At a recent summit meeting, diplomats Liz Fisher and Jean Gross signed an agreement with Ambassador Duffy of Wierland to trade Black's Bottle Caps with that country. Senator Clark is now in her second week of filibustering for universal cheerleader suffrage. It is rumored that she has been swayed by lobbyists, Betsy Buckley and Jane Overacker.

Big names in the sports world are Paula Schiraga, Interplanetary Hoola-hooping Champion, Tony "Tiddly Winks" Tofuri, and Bonnie Campbell, Belle of the Badminton Courts. Recent runner-up in the National Open Golf Tournament was Phil Fox hampered by his caddies, Donna Woodcock, Carol McLean, Judy Hanley, and Ann Porcaro. (A little trouble with the woods.) Dark horse Lynn Olmsted took the honors with the mediocre score of 57. (It was a one-hole tournament.) Mike Armstrong, the famous skier who injured both knees, is the only man in the world who goes forward while skiing backward. Great going, "Dr. George" Mulford! Sue Mallery holds the Post-teen Jump-roping Record—246 consecutive hours. Judges for the event were Joanne Cox, Carol Perritano, Abby Nichols, and Carolyn Kirk. Don McNamee was the attending mortician. Now thirteen feet tall, Dave Schumacher is a member of the last place Celtics. (They were hard up for water boys.) Touring Winchester Center with her Basketball Bloomer Girls, Sue MacDonald, Elaine Golden, Carol Bond, Marcia Scott, Cindy Deans, and Midget Moran, is manager and finance counselor, Marcia Smith. Ann Neville has reached the halfway mark in her long distance swimming marathon —3434½ laps across Wedge Pond. "Mr. Endurance," Peter Graham, is still sitting on the island in the duck pond. Building a colossal establishment for the dispossessed ducks are "Pookie" Cavanagh, Sheila Flaherty, Ann Fentross, and Sandy Eshback.

Kathy Reid, the toast of "Yoretown," is currently appearing in Barbara Brown's sequel to Auntie Mame. (Banned in Boston by Kibbe and Stoffregen's Censor Committee.) Featured on the marquee of Papile's Pizza Palace is the sensational singing waitress, Eleanor McLaughlin. Lynda Baker is starring at the opening of Pat Bertolucci's Tumbledown Hotel, where Elaine Tonello and Dodo Chute work backstage. Other highlights of the evening are songstress Irene Mullen's rendition of Composer Dutoit's latest hit malady, "Hymn to Ophelia," and Richie Roberts' dancing harem, Sara Fish, Gloria Shields, Frannie Chaput, Sandy Eriksen, and Marge Griffin. Tom Derro, Arthur Godfrey talent scout, is credited with shooting these personalities to stardom: Sandra Albertelli, now with the Rockettes, Babs and Ellie Dyer, Charles ("Boyer") Simpson, Judy ("the voice") Murray, and Carl Masi, Number 1 box office attraction in Looney Tunes. After retiring from the Boston Bruins, Dave Tierney has become the Robert Merrill of R. & R. Mingolelli's Opera Company.

In the realm of business, financier Richard Bates sold Manhattan Island to the "Sachem Five," Cross, Crotty, Crockford, Caulfield, and Vespucci. Mayor John Horn of the Big City is still baffled. Talli Kelley is a Turkish taffy tester for the firm of Chaffe and Colclough. Peter Morgan made a fortune with his formula for unmeltable plastic seat covers, processed by Goodwin Incorporated. Flooding the black market are Tisdale's Ten Thousand Uses for Tiny Toothpicks and Donovan's Daffy Doodles for Droopy Druggists. Bruce and Bev Bonnell have revolutionized the automotive industry with their newest product—a car that uses no gas. Inventor Tom Sartini claims he originated the unique contraption—with the help of micro-dot copies of Don Lewis' designs. European tycoon, Wolfgang Pluhar, has agreed to back Sandie Mueller, Sherrie McNeill, and Janet Wehmann in installing gold-plated parking meters at Happy Valley. Due to the publicity given by Powers' Models, Charlotte Siders, Frannie Bosselman, Carol Poor, Judy Ghirardini, Cindy Hart, and Donna Violante, Sue Scott's "Galopin' Galoshes" have become a household word. Johnson, Janson, and Jope are manufacturing no-stick bandaids for stuck-up people. Valerie Russell, owner of WHSR, promoted Kjell Enge to chief turner of the tables. Well-known commentators, Tom Brennan, John Curtis, Ronald Gravallese, Robert Thompson, and Jack Coakley are stewing because they have once more been scooped by the gal with the inside story—Lois Chamberland. It is rumored that thrice-divorced Jill McIntyre is sueing Ellen Craven, Dotty Chapman, and Sandy Dantona for homewrecking.

Among the palettes and the paint brushes we find Joe McCormack, renowned successor to Al Capp, and famous art critics, Claire Pearce, William Bond, Aprille Godwin, John Miller, and Diana Wholley. "Rocks"anne Irwin's scenic panoramas on polished pebbles took first prize in the Woodruff Institute's search for original paint daubers.

Richard Conte is recuperating at J. P. Mahoney's rest home for over-winked eyelids. Hank Kiley was fired as a Marlboro Man when Fred Leong discovered his tattoo was fake. After failing Mr. Finigan's physics course for the 13th time, Doug Thomson and John Carter have despaired of ever computing the density of alcohol. Nuclear physicist, Chris King, working at the Rochow Institute for Underprivileged Scientists has just corroborated Nagel's theory of physicizing nuclei.

Hot off the presses is "Jake" Keane's latest edition of Esquire Magazine, featuring "The Bodies," Harold Bosselman, John Laban, Don McGee, "Slate" Martin, and Dan Serieka. Peggy Archibald won the Pulitzer Prize for her bestseller, How To Play The Oboe Under Semi-Hypnosis. Being furtively passed around study halls across the country is Tim Reynold's new publication, For Girls Only. Pounding the typewriter keys and editing the copy are Helen Spezzafero, Marie Nevola, Jeanne Herbert, Pauline Puma, and Jean Rae. Reporters Joyce Reardon, Lynn Ambrose, and John Yore are covering the peashooters' war in the teachers' lounge for the Saurman Sun.

The most talked about series of the decade are the McKindsey reports on the sex life of porcupines. Free autographed copies may be obtained by presenting yourself at the reunion on Saturday, June 8, 1984, between 8:14 A.M. and 2:29 P.M. (Shades of those Golden Rule Days). Be sure to get yours. This will be an occasion we know you'll never forget!! Hope to see you there!

Sincerely,
Lissa Marshall
Phyllis Rutter
Bob Cooper

ROW 1: A. Porcaro, M. Dyer, E. Fisher, C. Masi. ROW 2: A. Bonney, K. Reid.

One Act Play Night

After many long hours of preparation by the casts, directors, and assistants, One-Act Play Night at Winchester High School was definitely a successful evening.

The sophomore class, putting on a melodrama, "He Done Her Wrong," or "Wedded But No Wife," won top honors. Ann Porcaro and Betty Cuff directed this portrayal of a beautiful heroine, a black-hearted villain, and, of course, the dashing hero.

The All Star Cast consisted of two seniors, Kathy Reid and Carl Masi; junior, Diana Kirkwood; and sophomore, Al Bonney. The best directorship and assistant directorship went to Liz Fisher and Martha Dyer, respectively.

Special thanks must be given to the co-ordinators of One-Act Play Night and especially the advisors Mr. Morse, Mr. McLaughlin, Miss Tricket, and Miss Merrill.

ROW 1: A. Ryan, A. Bonney, J. Palmer. ROW 2: E. Cuff, A. Porcaro, J. Hopkins, S. Donahue.

CLASSES

Readin', 'Ritin' . . .

"Sh-h-h-h"

Nimble fingers

"Beyond the scope of this course"

Need help?

"Tres bien!"

. . . And 'Rithmetic

Regardez la "birdie"

Concentrating ?

Guidance Gals

Science Club Field Trip

Whither are we going?

Future Einsteins

Musclemen

"Mad Chemists"

Chivalry is not dead!

Dinner "Belles"

Study Hall—'59 style

ACTIVITIES

ROW 1: S. Nanry, J. Moran, J. Monro, S. Bingham, P. Dreyer, Miss White, S. Gray, A. Neville, B. Clark.

ROW 2: M. Eaton, J. Horn, P. DelRossi, C. Swett, Mr. Cooper, A. Collins, P. Fox, G. Neville, L. Capodilupo, V. Soucek.

Student Council

Under the leadership of Phil Dreyer, our capable president, and with the valuable guidance of Mr. Meredith Cooper and Miss Ruth White, the Student Council began, once again, a very successful year. The sale of book covers on the first and second days of school added considerably to the treasury. The election of class officers and of the WHS representative for Student Government Day were both under the direction of the Council. John Horn was chosen by the student body to represent WHS at the State House.

The Student Council was also active in putting on the first night football rally, which took place before the Melrose game. It was very well-organized, and proved quite successful.

Several members of the Council attended the Eastern Massachusetts Division of Student Councils convention. Here they were able to discuss with other representatives different ways in which a Student Council could become active in their respective schools.

Other officers for this year included: Vice-President, Shirley Bingham; Secretary, Janet Monro; and Treasurer, Paul DelRossi.

ROW 1: R. DeMinico, S. Koch, L. Kibbe, J. Overacker, C. Mosi, Miss Bronson, A. Thorne, B. Clark, S. Macdonald, B. Campbell, F. Dodge. ROW 2: L. Osborne, A. Dyson, J. Keppler, P. Chaffe, G. Porter, M. Eaton, K. Uhlig, P. Prue, B. Jellison, J. McKenney, M. Ross, D. Doten, S. Nanry, S. Mallery, P. Archibald, R. Thompson, D. Weaver, S. Moulton. ROW 3: R. Miller, D. Taylor, J. Bell, B. Fontaine, T. Purtle, L. Shea, J. Butare, D. McGee, D. Tierney, D. Serieka, D. Kelly, B. Cullen, T. Bateman, J. Dattilo. ROW 4: E. Harrington, S. Wilson, N. Niblock, R. McNeill, P. Graham, P. White, R. Roberts, P. Fox, J. Thompson, J. Coakley, D. Thomson, B. Murphy, R. Gravallese, B. Peluso, B. Sonsone, D. Mohoney.

Red Cross

Successful drives were the by-word of the Junior Red Cross this year. During October over one hundred and twenty dollars was collected for the annual membership drive. The Christmas Card Drive for Bedford Hospital, which was practically doomed to failure because of time, turned out to be a huge success. Homeroom representatives amassed almost four thousand cards within a week.

This year the Junior Red Cross was guided by President Al Thorne; Vice-President, Binky Clark; Secretary, Jane Overacker; Treasurer, Roger DeMinico; and Publicity Chairman, Sue Macdonald, with the helpful advice and assistance of Miss Helen Bronson. They and a Board of Directors, Marcia Eaton, Bonnie Campbell, Gayle Porter, and Sue Nanry, with the enthusiastic aid of the homeroom representatives, worked hard to make this a profitable year for the Red Cross.

ROW 1: J. McKindsey; E. Fisher; J. Gross; C. Marshall; P. Mahoney. ROW 2: V. Russell; J. Moran; J. Overacker; S. Mueller; S. Macdonald.

Red and Black

The addition of an extra issue, bringing the yearly total to ten, highlighted the **Red and Black's** twenty-first year of publication, a year which brought many notable improvements. These advancements included a special six page Christmas issue, more numerous and better photographs, larger and neater advertisements, greater variety in makeup and headlines, and different methods of covering the news efficiently.

The advisors, Mr. Fitts and Miss Skornik, proved to be of invaluable help to the hard-working senior staff, which was under the leadership of Editor-in-chief Jean Gross. In January, the publication of the paper was turned over to the eager Juniors who published the remaining issues.

Writing, copyreading, headlining, making up the paper, and proofreading have become routine to the staffs, but everyone who has served on the **Red and Black** agrees that the time and effort were more than worthwhile.

ROW 1: F. Choput, M. Nogel, P. Fax, J. Keone, B. Clork.
ROW 2: P. Archibald, J. Overocker, P. Dreyer, Mr. Fitts, C. King, B. Bonnell, P. Rutter.

Membership in the National Honor Society is the highest honor Winchester High School can bestow. Scholarship, leadership, character, and service are the attributes necessary to qualify. Final selections are made through the combined vote of the faculty and student body. Five percent of the Junior class and fifteen percent of the Senior class is inducted in an impressive ceremony in May. Miss Bronson and Mr. Fitts are the advisors of this group whose officers this year were: Phil Fox, President; Mike Nagel, Vice-President; Jackie Keane, Secretary-Treasurer.

National Honor Society

Quill and Scroll

Quill and Scroll, an international honorary society, was added to the curriculum at WHS in 1949. It is open to aspiring high school journalists who have attained a position in the upper third of their class in general scholastic standing, and who have exhibited outstanding accomplishment and talent in a specific phase of journalism. Through annual contests and constructive criticism, Quill and Scroll aids high schools in the organization and publication of their newspapers or magazines.

ROW 1: M. Ambrose, E. Fisher, J. Gross, C. Morshall, S. Mueller. ROW 2: G. Shields, V. Russell, J. Moron, Mr. Stevens, J. Overacker, S. Mocdonold, J. Reardan.

ROW 1: E. Fisher, G. Yore, L. Baker, P. Archibald. ROW 2: Mr. Morse, R. Cooper, P. Dreyer, A. Cabot.

National Thespian Society

The National Thespian Society is a nationwide organization formed to further active participation in the various fields of dramatic arts. Winchester's Troupe 729, established nine years ago, is under the skillful direction of our advisor, Mr. Morse. After completing successfully one hundred hours of service in any of the fields—acting, staging, or production—a student may qualify for the honor of Thespian. Further recognition is given by awarding an honor star to those who complete an additional hundred hours of participation. The annual induction of new members is held in the spring. Winchester's Thespians invariably constitute the nucleus for the various activities of Curtain and Cue.

ROW 1: J. Giger, D. Lane, E. Cullen, C. Snow, S. Dee, M. Fields, L. Amico, M. Preston, J. Keys, J. Hess, J. Towle, P. Sexton, C. Lawson, J. Prue, B. Marasca, P. Buros, V. Scaturro, N. Carter. ROW 2: G. Abbott, C. De Marco, G. Laban, P. Delong, J. Cartier, Mr. McLaughlin, V. Russell, J. Overacker, S. Black, G. Yore, M. Dyer, G. Neville, Mr. Morse, G. Palace, N. Palmer, C. Arlanson, L. Cushman, R. Thompson, N. Hooker, P. Tofuri. ROW 3: T. Kirk, B. Ungerman, B. Culey, R. Picopolus, C. Bairstow, C. Coakley, P. Baily, N. Haley, A. Anlonaccio, M. O'Donald, N. Fessenden, M. Strohl, A. Goethals, M. Fortiere, S. Clark, B. Lowe, B. Croft, B. Godwin, W. Lewis, J. Levitt. ROW 4: P. Barges, E. Dutoit, E. McNally, A. Stevens, S. Nanry, L. Phelan, G. Ghirardini, J. Chase, D. Doten, C. Knox, S. Durfee, J. Lonagro, J. Donavan, B. Holbrook, S. Kaxanjian, E. Sullivan, L. Lamson, B. Corey, N. Brown. ROW 5: P. Hall, C. Sutton, S. Banley, McNally, D. Nichols, S. Simpson, M. Dodge, J. Hess, S. Bennet, J. Rich, L. Silverlieb, J. Ramsdell, J. Spezzafero, D. Gravalese, C. Radocchia, T. Hinxman, J. Cussen, S. Moulton, D. Cullen. ROW 6: S. Chamberlin, G. Ardini, K. Gulaker, M. McLatchy, M. Long, C. Rendlett, D. Watson, J. Hopkins, J. Hogan, J. Sullivan, R. Papile, M. Brink, R. Keene, B. Stuart, L. Bradley, C. Sansone, D. Gentile, B. Bruno, J. Christensen, J. Davidson.

Curtain and Cue

The first project of Curtain and Cue was the annual One Act Play Night, with awards being evenly divided—the Sophomores winning top honors with "Wedded But No Wife," and the all star cast consisting of two seniors, Kathy Reid and Carl Masi, a junior, Diana Kirkwood, and a sophomore, Alfred Bonney. Liz Fisher and Martha Dyer, directors of the senior play, won the best director awards.

"Christmas at W.H.S." was Curtain and Cue's second presentation, incorporating the efforts of the Orchestra, Glee Clubs, and Curtain and Cue, which produced "The Stranger," directed by our faculty advisor Mr. John McLaughlin.

The Curtain and Cue also sent a play to the Drama Festival in hopes of equalling the success of our 1957 production. This active year was ended with the annual Spring Apprentice Play.

The Club was under the leadership of President, George Yore; Vice-President, Jane Overacker; Secretary, Valerie Russell; Treasurer, Gardner Gray; Sue Black chairman of the Make-up Committee; Phil Dreyer, Martha Dyer, and George Neville on the executive board.

ROW 1: C. Yurek, C. Perritano, P. Puma, L. Sylvestri, F. Bosselman, J. Donovan, F. Weafer, R. Nutile, P. O'Leary, S. Stockwell, E. Fisher, S. Weeks, G. Porter, P. Chaffe, B. Clark. ROW 2: V. Lawton, A. Tisdale, G. Griffin, P. Rutter, C. Poor, Mr. McLaughlin, V. Russell, J. Overacker, J. Yore, M. Dyer, S. Black, Mr. Morse, S. Albertelli, A. Porcaro, L. Baker, D. Violante. ROW 3: V. Carlson, S. Bingham, A. Cotrone, E. Tonello, S. Ericksen, C. Mahoney, S. Mallery, P. Churchill, S. Goodwin, N. Burns, L. Goodwin, J. Wehmann, N. Kelley, V. Bateman, M. Stears, K. Uhlig, J. Van Dyke, G. Shields, M. Scarpacci, J. Reardon, W. Young, F. Leong. ROW 4: J. Hebert, M. Loftus, L. Kibbe, S. Nyere, K. Stoffregen, B. Murphy, J. Rae, A. Abbott, S. Dutoit, G. Lever, A. Cumming, P. Colclough, M. Griffin, L. Ambrose, B. Gregory, S. Patterson, L. Lantz, J. Lamphier, A. Rittenhouse, M. Eoton, B. Brown. ROW 5: A. Latourelle, M. Alla, C. Larson, D. Eddy, K. Reid, J. Cauldwell, D. Wholley, L. Nelson, R. Thorne, C. Marshall, D. Tierney, J. Horn, R. Gravallese, T. Tofuri, F. Scalesse, M. Scotti, E. Erghott, J. Jonson, S. Mallery, P. Horn, D. Weaver. ROW 6: S. Fox, S. Ahern, S. Chase, P. Donovan, J. Caldwell, D. Willis, D. Willis, R. Kiley, J. Looney, D. Conte, T. Mulford, D. Moorehead, D. Schumacher, J. Thompson, B. Cooper, J. McKindsey, B. Stevens, P. Mahoney, C. Woods, D. Kirkwood, A. Clark, M. Holl.

Junior-Senior Play

J. Looney, L. O'Clair, J. Harrison, C. Masi, J. McKindsey, M. Hall, G. Yore, D. Kirkwood, P. Dreyer, N. Stone, R. Cooper, B. Cuff, P. Francis, P. Archibald, Miss Trickett

To attend a boys' school is the cherished dream of many a girl, but rarely in life is such an opportunity given. John Dighton in the **Happiest Days of Your Life** has gone even a step further and made Hilary Hall co-educational by the addition of the entire St. Swithins School for Girls. The shortage of school buildings in war torn England necessitated the combination of two schools, but the pompous Mr. Godfrey Pond (George Yore), headmaster of Hilary Hall, and the formidable Miss Evelyn Whitchurch (Diana Kirkwood), principal of St. Swithins School for Girls were horrified at the setup. Naturally the pupils could not be expected to take such a dim view of the situation. Two of the pupils were by name Hopcroft Mi (James McKindsey) and Barbara Calhoun (Shelley Patterson). In fact, Dick Tassell (Bob Cooper), the assistant master, was thankful for the presence of the girls' school and especially for Joyce Harper (Betty Cuff), assistant mistress. Rainbow (John Harrison), the school porter and groundsman, was more upset by the beetles in the basement than the girls on the campus.

The cynical Rupert Billings (Philip Dreyer), assistant senior master, and hearty Miss Gossage (Nancy Stone), assistant senior mistress, take the developments in stride, Billings with distaste and Miss Gossage with enthusiasm. The situation moves along comparatively smoothly until two sets of unexpected parents arrive on the scene, unaware of the co-educational status of the school. They are the Reverend Edward Peck (Paul Francis) and his wife (Peg Archibald), and Mr. and Mrs. Edgar Souter (Carl Masi and Marilyn Hall).

Special thanks are due Miss Trickett who, as always, directed the cast in a most knowledgeable and helpful manner.

Cute Trick

Bloomer Boys

"The Happiest Days of our Lives"

Ta-ra-ra-baam-de-ay!

Adding injury ta insult

"Tsk, tsk!"

"Well, sir, first and faremast—"

"Ph.D. or na Ph.D.—"

Charm and dignity

ROW 1: C. Masi, P. Mahony, P. Dreyer, J. Curtis, J. McKindsey, D. Tierney, J. Yore. ROW 2: T. Tofuri K. Enge, R. DeRivera, T. Mulford, J. Handy, T. Wier, S. Rochow.

Traffic Squad

This year's traffic squad, very ably led by Sheriff John Curtis, had an extra difficult task ahead of them with the added number of students, the shortened length of time allowed for passing between classes, and the perpetual problem of frustrated freshmen. However, after the passing time was lengthened and a few other minor problems ironed out by Marshall Stevens and his deputies, traffic again began to move easily.

Another duty of W. H. S.'s answer to "26 Men" was the job of regulating the cafeteria traffic, a thankless job requiring diplomacy, tact, and sternness. Obviously the squad did a fine job as the number of "cutting in line" complaints was greatly reduced.

Proof of the fine performance turned in by all officers is the fact that there were no traffic fatalities on the highways and by-ways of W. H. S.

ROW 1: P. Harrigan, B. Eddy, R. Taylor, B. Haggerty, J. Bradley, P. Dreyer, Mrs. Travis, C. King, S. Rochow, D. Baker, C. Inman, F. Inman. ROW 2: D. Bentley, C. Corey, L. Capodilupo, C. Kirkpatrick, R. Nutile, E. Root, S. Dutoit, N. Kelley, R. Irwin, E. Fisher, P. Chaffe, B. Castle, P. Rutter, R. Cooper, T. Derro, J. Hogan. ROW 3: A. Sjoholm, C. Arlanson, P. Crawford, C. Masi, R. Burns, S. Powers, J. Butare, R. Osgood, P. Boucher, F. Leong, D. Campbell, F. Spang, T. Gardner, P. Mahoney. ROW 4: M. Nagel, C. Segerstrom, J. Harrison, R. deRivera, P. DelRossi, R. Bates, T. Kimball, F. Skerry, T. Mulford, C. Simpson, J. Looney, W. Burrows, J. Dolben, J. Milles, R. Gravallese.

Science Club

In an age of "Sputniks" and moon rockets, the Science Club takes a very active part in the lives of many of its members. Thus far this year, we have taken trips to the Museum of Science and Tracer Lab. At other meetings there have been lectures and movies, such as the Bell Telephone's presentation "Cosmic Rays." The club, which meets every three weeks, has the objective of stimulating interest in the vast area of science. Also, it encourages participation in the Science Fair and encourages those qualified to apply for scholarships in the field of science.

The officers for this year are: President, Phil Dreyer; Vice-President, Chris King; Secretary, James Bradley; Treasurer, James Haggerty; and Executive Board, Steve Rochow, Russ Taylor, Dennis Baker. The club is under the able supervision of Mrs. Travis, head of the Science Department.

ROW 1: V. Carlson, B. Gregory, B. Schaefer, N. Marshall, M. Bassford, D. Weaver, K. Uhlig, S. Fisher, M. Eaton. ROW 2: A. Dunn, S. Ferazzi, Mr. Waite, B. Bonnell, M. Nagel, P. Mahoney, S. Black, M. Smith, A. Smith. ROW 3: L. Osborne, R. Nutile, E. Golden, S. Fox, N. Morrison, S. Stockwell, A. Latourelle, C. Kirk, V. Soucek, G. Lawton, S. Bruno, K. Stoffregen, S. Ahern, S. Goodwin. ROW 4: W. Haggerty, S. Rochow, J. McKindsey, P. Dreyer, R. Taylor, J. Churchill, F. Inman, A. Godwin, K. Reid. ROW 5: W. Doten, W. Burrows, R. Roberts, C. Simpson, J. Cookley, P. Fox, D. Littleton, J. Looney, D. Tierney, D. Penner.

Math Club

In this new age of rockets and satellites, the Math Club finds itself in an important position as an extra curricular club. Plans for the year include possible membership in the national Mu Alpha Theta mathematics club, preparation for the annual Newton math contests, and having speakers from various mathematical fields and professions. The executive officers in the club are Michael Nagel, president; Peter Mahony, vice president; and Beverly Bonnell, secretary-treasurer. Mr. Waite serves as the club's faculty advisor.

ROW 1: M. Mourodion, M. O'Leory, M. Allo, M. Steers, E. Golden, R. Mulford, B. Clork, A. Cumming, G. Porter. ROW 2: S. Albertelli, J. Lomphier, B. Coss, S. Fox, S. Mocdonold, Mr. Skerry, S. Mollery, P. Churchill, P. Archibold, J. Keane, G. Yore, V. Boteman. ROW 3: S. Potterson, E. Lynch, M. Loftus, C. Mohoney, J. Mitchell, S. Eriksen, S. Weeks, M. Dyer, P. Colclough, K. Stoffregen, J. Wehmonn, M. Griffin, N. Kelley, S. Ahern, S. Nyere. ROW 4: S. Fisher, M. Holl, V. Corlson, S. Clifton, F. Weofer, D. Weaver, P. Horn, V. Soucek, G. Lawton, D. Morch, S. Stockwell, J. Donovan, L. Boker.

Philosophy Club

The Philosophy Club had a successful year under the able leadership of Mr. Skerry and its officers: Sue McDonald, President; Pollyann Churchill, Vice-President; Sue Mallery, Secretary; and Sue Fox, Assistant Secretary.

To start off the year, slides by Mrs. Hersey were shown of the Senior Scouts' trip to Europe. At the following meeting, Marcia Bassford talked about her experiences in Japan. A social worker also came and spoke to the group. Many other interesting meetings planned by Jackie Keane, George Yore, Bob Cooper, Bill Cass, Carl Gustin, Jean Lamphier, and Peg Archibald, were held throughout the year.

ROW 1: V. Russell, K. Enge, Mr. Morse, D. Vespucci, J. Gross. ROW 2: F. Chaput, P. Archibald, P. Fox, T. Wier, K. Stoffregen, E. Fisher.

WHSR-FM

"Good afternoon, this is WHSR-FM, at 91.9 megacycles on your F. M. Band." This was the first announcement heard by radio listeners as Winchester High School's own radio station went on the air. Radio Station WHSR-FM is a fully equipped broadcasting station, and operates at a designated frequency of ten watts.

This year found many changes and new shows on the air. W.H.S.R.-F.M. began every day with a morning show from 7:30 until 8:00. On Wednesday afternoon two hours of classical and semi-classical music were presented from 3:00 to 5:00. Every Friday W.H.S.R. broadcasted from 3:00 to 7:30 with a large variety in programs to suit everyone. In addition all home football and basketball games were broadcasted.

Under the guidance of Mr. Morse the staff consisted of two station managers, Jean Gross and Danny Vespucci, and Chief Engineer, Kjell Enge. In addition there were several other students holding various positions on the radio staff.

ROW 1: Miss Milliken, L. Kibbe, A. Cumming, B. Murphy, Mr. McLaughlin. ROW 2: V. Russell, B. Brown, K. Reid, R. Irwin, K. Enge, E. McLaughlin, J. Keane, P. Rutter, E. Fisher.

Devotional Committee

At the first solemn notes of organ music, notebooks and homework are laid aside, and the students of Winchester High School unite in a few moments of reverence. Under the understanding guidance of Miss Milliken and Mr. McLaughlin, the Devotional Committee has endeavored to present a simple, but meaningful daily program. Of special significance is the thought for the day—a brief message with an inspiration for daily living. Presenting the Devotional Exercises over the public address system is a truly worthwhile innovation, one that gives a deeper meaning to our high school days.

ROW 1: B. Heard, R. Burns, L. Wholley, B. Leander, P. Meod, J. Cullen, R. Mingolelli, W. Leighton, G. Nichols, J. Stevens, J. Donovon, C. Deans. ROW 2: Mr. Withington, A. Merritt, S. Mortenson, J. Coldwell, S. Powers, C. Switzer, E. Root, C. Sutton, M. MocKenzie, D. Roketenetz, D. Donovan, W. Swett, J. Chone, T. Gordner, J. Curtis, J. Urmson. ROW 3: J. Cann, C. Sondburg, A. Sjoholm, R. Chabot, T. Boteman, D. Toylor, A. Bonney, W. Eddy, S. Wilson, J. Puffer, W. Boltzer, D. Butters, J. Porsons, W. Sounders, L. Coody. ROW 4: C. Gustin, W. Burrows, M. Groy, P. Dreyer, J. Hopkins, C. Simpson, N. Stafford, R. Thompson, B. Groves, D. Orgettos, W. Fitts.

Band

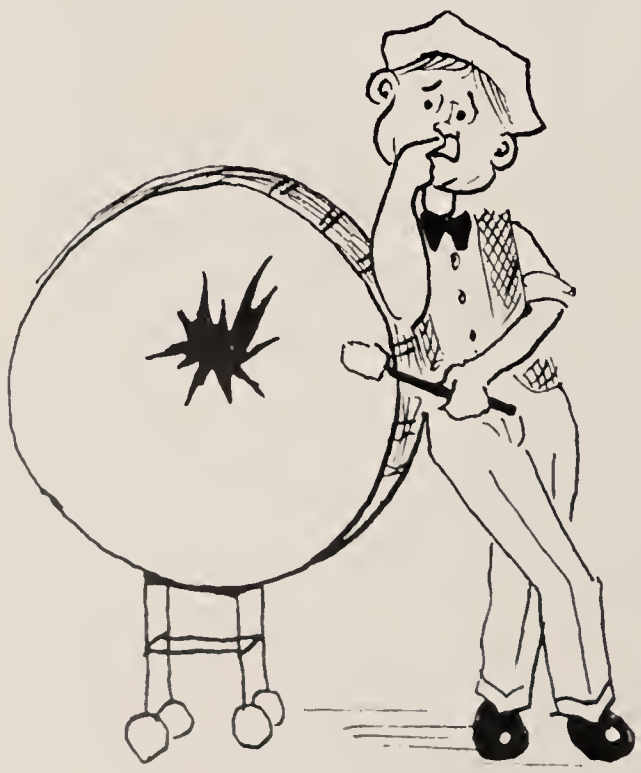

Directed by Mr. Wendell S. Withington the Winchester High School Band got its first chance of the year to display its competence at the football games. The hula-hoop craze even spread to the band as they accompanied the tumblettes in a double hoop formation. The winter season brought with it lots of hard work in anticipation of an exchange concert trip with Laconia High School in March. In early April their band traveled to Winchester and we had a return joint concert. This is a new venture and proved to be successful as well as interesting. We planned for and participated in the annual Northeastern Music Festival on May 2 at Belmont.

Our officers elected at the start of the year are: Robert Mingolelli, President; William Leighton, Vice-President; Donald Butters, Secretary; and William Swett, Librarian.

ROW 1: J. Wilson, S. Rochow, C. Doherty, D. Eddy, A. Clark, R. Nutile, Mr. Withington, A. Neville, G. Porter, M. Hart, S. MacFeeley, J. Donovan, C. Kirkpatrick. ROW 2: P. Dreyer, J. Reid, T. McCorthy, A. Dyson, L. Sanger, K. Keeton, J. Cauldwell, J. O'Molley, C. Segestrom, J. Bird, B. Corroll, P. Johnion. ROW 3: S. MacFeeley, L. Cushman, E. Galitis, B. Bowes, K. Thomas, B. Bailey. ROW 4: I. Mullen, R. Irwin, D. Donovan, M. Archibald, S. Williams, S. Nyere, E. Root, J. Manley, P. Padelford. ROW 5: A. Merritt, D. Baker, T. Gardner, J. Parsons, W. Saunders, R. Mingolelli, A. Sjoholm, S. Mayo, R. Thompson, J. Chone.

Orchestra

The Orchestra has concluded a tuneful, successful year with several opportunities to display its talents. In December, the Orchestra combined with the other musical groups to present "Christmas At WHS". For the second time, a joint concert with the Lexington High School Orchestra was given in February. Later in the spring, the Orchestra competed in the Northeastern Music Festival and performed in the Spring Concert.

This year, several members of our Orchestra played in the Regional Orchestra, and of those, Roxann Irwin, Jean Wilson, and Paul Johnian were chosen to play in the All-State Orchestra.

ROW 1: S. MacFeeley, D. Weaver, M. Bailey, F. Weafer, V. Soucek, N. Stane, D. Cullen, Mr. Withington. ROW 2: J. Manra, A. Latourelle, S. Black, M. Hart, S. Stackwell, M. Mauradian, A. Dunn, S. Bingham, M. Danavan. ROW 3: B. Lawe, R. Fairfield, C. Daherty, M. Gregary, S. Gray, M. Laftus, M. Alla, P. Churchill, M. Magliozzi, D. Vialante, P. Chaffe, V. Russell, B. Dyer. ROW 4: J. McKenney, R. Mulford, S. Gustavson, E. Dyer, M. Griffin, C. McLean. L. Usher, P. Rutter, A. Parcara, B. Gregory, J. Zammarchi, R. Irwin.

Girls' Glee Club

Under the very able direction of Mr. Wendell S. Withington, the forty-five members of the Girls' Glee Club met on Tuesdays and Fridays throughout the year to practice music varying from popular show-tunes to less familiar and more challenging numbers. The hard work of these girls was rewarded by excellent performances at "Christmas Night at W.H.S.", and at the State Music Festival which took place this Spring. The Glee Club was helped considerably by the fine accompaniment of Chris King.

ROW 1: J. Monro, I. Mullen, A. Porcara, Mr. Withington, V. Carlson, M. Mauradian, J. Murray. ROW 2: S. Nyere, B. Schaefer, V. Blake, S. Fisher, J. Overacker, M. Scatt.

Octette

This year, the Octette plus three could be heard practicing their various numbers during Thursday Activity Periods under the direction of Mr. Withington. The girls gave fine performances this year for the Rotary Club, The Home for the Aged, Christmas Night at W. H. S., and the State Music Festival.

Mixed Glee Club

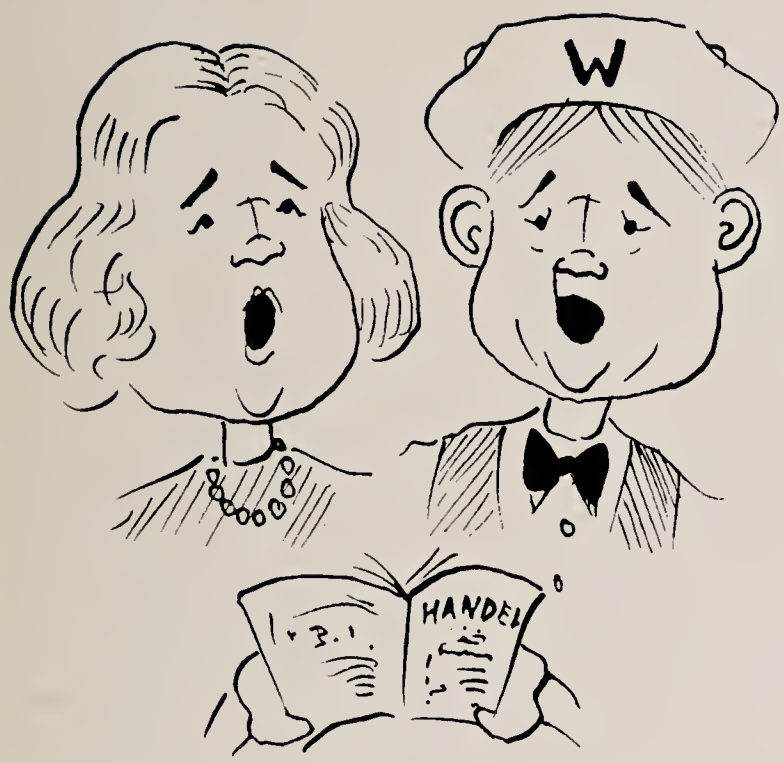

The Mixed Glee has had success again this year under the outstanding direction of Mr. Wendell S. Withington. Every year the Mixed Glee Club has new additions of basses and tenors and, with the numerous boys participating in this year's program, the singing has been exceptionally good.

The group started off well, performing in "Christmas Night at W.H.S." In addition to several hymns and carols, they presented a well know piece, "The Night Before Christmas."

Although Mr. Withington offers a large variety of music, there will be a stress on more difficult pieces, such as religious music, as he has found this type has been well received in other schools.

Besides Mr. Withington, special recognition should be given to Sharon Nyere, who certainly has served as a wonderful pianist.

ROW 1: B. McLellan, J. Murray, V. Lawtan, L. Symmes, S. Weeks, T. Hinxman, C. Mancy, B. Ware, S. Nyere, M. Beckley, M. Malaney, N. Brawne, M. Smith, B. Craft. ROW 2: B. Schaefer, V. Carlson, C. Knax, J. Margan, S. Macdanald, J. Olivadati, J. Curtis, T. Neil, J. Sherban, M. Andersan, F. Ashenden, M. Scatt, D. Jape, L. Gaadwin, F. Basselman. ROW 3: S. Pattersan, P. Dalziel, A. Dysan, M. Griffin, E. Dyer, L. Watsan, L. Bradley, S. Campbell, B. Caaper, J. Overacker, G. Lever, B. Dyer, S. Dantana, C. Cavanaugh. ROW 4: V. Bateman, L. Chase, S. Dutait, R. Crass, R. Kiley, J. Butler, N. Niblack, S. Pawers, J. Sullivan, G. Denham, T. Mulford, S. Kelley, V. Blake, A. Billman, S. Fisher, L. Lantz.

ROW 1: J. Manley, A. Godwin, R. Chobot, D. Woodcock, Miss Linnell, P. Dreyer, J. Stevens, G. Rotondi. ROW 2: R. Newton, L. Songer, C. Kirkpotrick, S. Bruno, R. Nutile, M. Dyer, J. Powers, V. Lowton, C. Thibeoult, S. Foster, K. Forte. ROW 3: F. Murphy, R. McNeill, M. Bassford, H. Bosselmon, W. Scott, A. Merritt, R. Grovollese, R. Crockford.

Thrift Association

Banking at WHS has experienced many changes this past year. Now on Thursday mornings instead of Tuesday as formerly, banking envelopes are collected in each homeroom by representatives. Then they are sent to headquarters, which have been changed from Room 112 to the Main Office. There Phil Dreyer, Donna Woodcock, and Ronald Chabot, under the watchful eye of Roberta Linnell, collect the banking envelopes and send them to the Winchester Savings Bank. This new banking system operates smoothly and successfully, rendering banking a less time-consuming and more efficient project.

SPORTS

ROW 1: B. Buckley, S. MocNeill, A. Neville, D. Schumacher, J. Horn, J. Overocker, B. Clork,
ROW 2: B. Murphy, R. DeMinico, M. Eaton, Mr. Burns, D. Thompson, D. Serieko.

Athletic Association

The Athletic Association's main duty is to keep the sports program running smoothly. By means of rallies, dances, and award assemblies, the AA tries to keep up the spirit and enthusiasm. Since there was a lack of time this year for award assemblies, the AA was forced to shorten them, but as an added attraction brought in, as a speaker, Bob Meehan from Tufts. Both the Fall Sports Dance with Larry Lane's Band and the Mid-Winter Dance were very successful. Mr. Burns was our faculty supervisor. Dave Schumacher as President, and John Horn as Vice-President, did a fine job and showed capable leadership.

The AA would like to thank the entire student body for their fine spirit and good sportsmanship. The seniors on the AA board sincerely hope that when we look back at the "Sachems" from college they will keep their winning ways and their unconquerable spirit.

ROW 1: B. Schaefer, A. Neville, S. Clark, S. Macdonald. ROW 2: L. Sanger, M. Uhlig, S. Koch, J. Cannif, P. Horn, C. Pearce.

Girls' Intramural Council

Membership in the G.I.C., an organization for non-athletes as well as athletes, is automatically open to every girl in the school. The association encourages service, leadership, spirit, and sportsmanship in addition to providing activities for the benefit of all.

The annual undertakings were again executed: a dance in the spring, an auction in the spring, and also the eighth grade coke party, presented for the purpose of acquainting entering freshmen with the G.I.C. and other organizations of the school.

Miss Barnes, faculty advisor; Ann Neville, president; Betsy Schaefer, vice-president; Sally Clark, secretary; Sue Macdonald, treasurer; and the class representatives planned the events which helped to make this one of the most successful years of the G.I.C.

Field Hockey

Although only three remained of last year's undefeated varsity squad, this year's field hockey team, came up with another winning season. If experience was lacking in key positions, the tremendous spirit and enthusiasm in the team's play certainly made up for it.

The clever stick-handling of forwards Connie Marshall, Donna Violante, Marcia Scott, Sherrie McNeil, Elaine Golden, and Sue Scott; the amazing defense work of halfbacks Sue Fisher, Sue MacDonald, and Captain Marcia Smith along with that of fullbacks Carol Bond and Joan Denton; and the fine goaltending of Carol Parker all helped achieve success. Much credit must also go to the team's excellent coach, Miss Eleanor Keady, an All-American left-inner in her own right. Her enthusiasm and teaching backboned both varsity and JV squads and aroused each to victory. The JV squad, incidentally, also compiled a winning record; and, under the leadership of Sue Fisher, next year's captain, should continue its success as the varsity of '60.

KNEELING: C. Deons, D. Violonte, S. Macdonold, C. Bond, M. Smith (copt.), S. McNeill, E. Golden, M. Scott, A. Godwin, S. Scott. STANDING: Miss Keady, C. Porker, J. Donovan, J. Dovidson, R. Nutile, R. Mulford, B. Schoefer, J. Hill, S. Fisher, P. Collins, J. Denton, B. Stewort, M. Moloney, V. Lowton.

ROW 1:J. Overacker, B. Buckley, B. Clark, A. Neville. ROW 2: B. Corey, M. Eaton, S. Clark, N. Lane, A. Rittenhouse, S. Nanry.

Cheerleaders

"Hey, hey, what do you say? We're right behind you all the way!" That's the cheerleaders' familiar yell heard from the football field or the basketball court from the first day of school in September to the Tech Tourney in March.

Besides cheering for the football and basketball games, the girls, co-captained by Betsey Buckley and Binky Clark, were kept busy practicing for countless hours and cheering at rallies. Something new was added for the basketball season—red bermuda shorts and white long-sleeved blouses worn under black vests.

It has been said that WHS's secret to success is its teamwork. The teamwork meant is the winning combination of players, fans, and cheerleaders. In many a game the cheerleaders' and fans' yells have given the team just that extra ounce of fight needed to win. Receiving silver megaphones, the secret huddles before the games, the final banquet, and even rainy games and muddy fields will remain among the cheerleaders' most cherished memories.

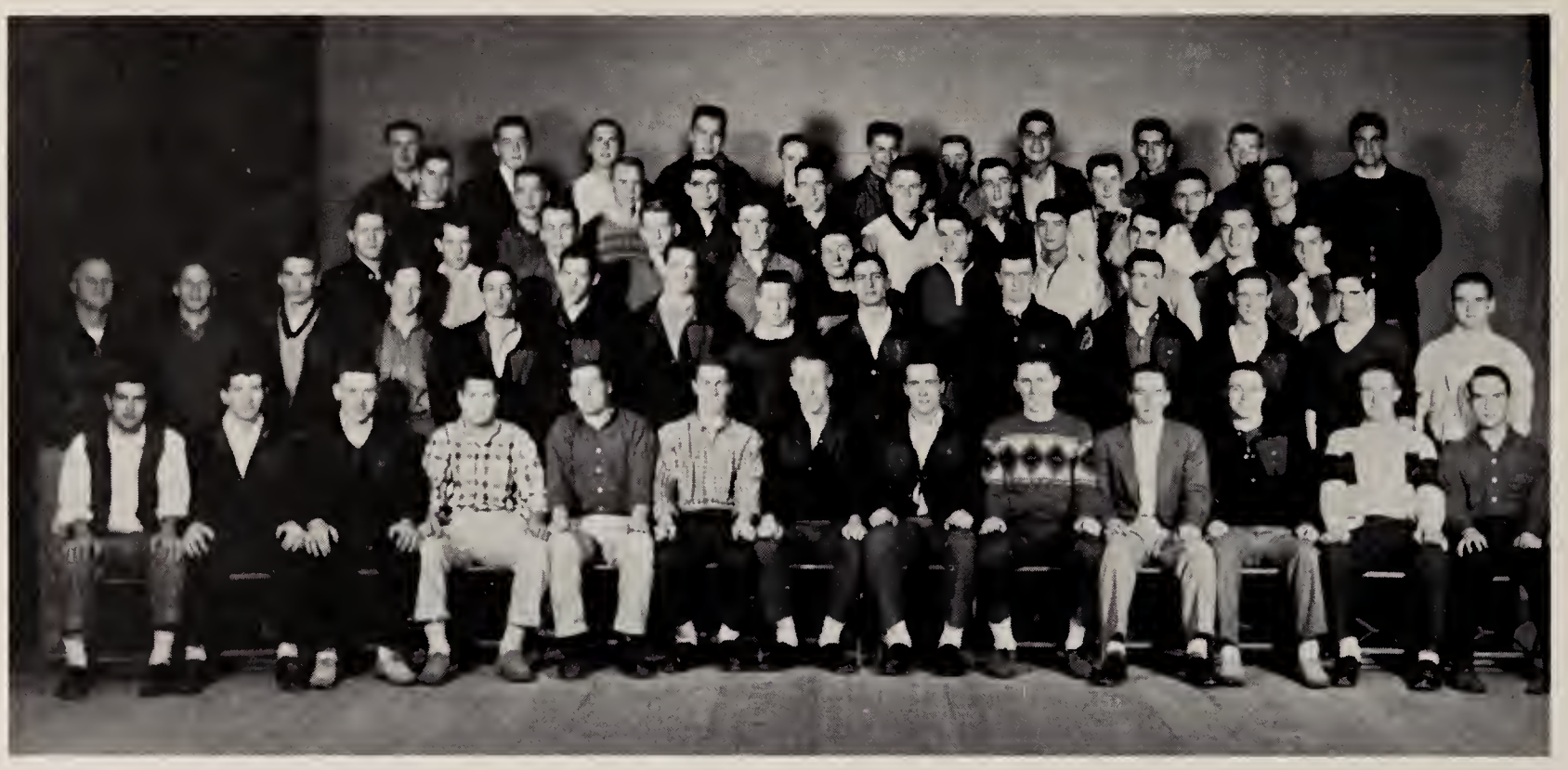

ROW 1: R. Peluso, S. Powers, D. Serieka, J. Migliaccio, M. Houghton, D. McGee, D. Thomson, R. Roberts, D. Kelley, J. Horn, A. Tofuri, P. Mahony, F. Inman. ROW 2: Mr. Knowlton, V. French, R. DiRivera, J. Logan, D. Orgettas, D. Bentley, D. Brown, W. Lamarche, N. Orgettas, B. Cullen, F. Murphy, W. Saurman, R. Griffin, J. Curtis. ROW 3: J. Hosmer, L. Olmsted, J. Miller, D. Lewis, T. Bruno, J. Capone, B. Bonnell, R. DeMinico, P. Nichols, C. Arlanson, L. Shea. ROW 4: M. Nagel, R. Taylor, R. Cooper, D. Bates, R. Kiley, P. Fox, M. Gray, R. Mitchell, P. Dreyer, D. Moorehead.

Varsity Club

The Varsity club is composed of all male athletes who have won a letter in any sport and is under the direction of our able coach, Henry Knowlton.

Each year the club tries to present some type of show, such as Donkey Basketball, student-faculty basketball, or a dance to help defray the expenses of the Athletic Association and pay for the football movies taken each year. The most important function of this club, however, is to encourage good sportsmanship at all times.

This year the club is led by Doug Thomson, President; Dana Kelly, Vice-President; Richie Roberts, Secretary; and John Horn, Treasurer.

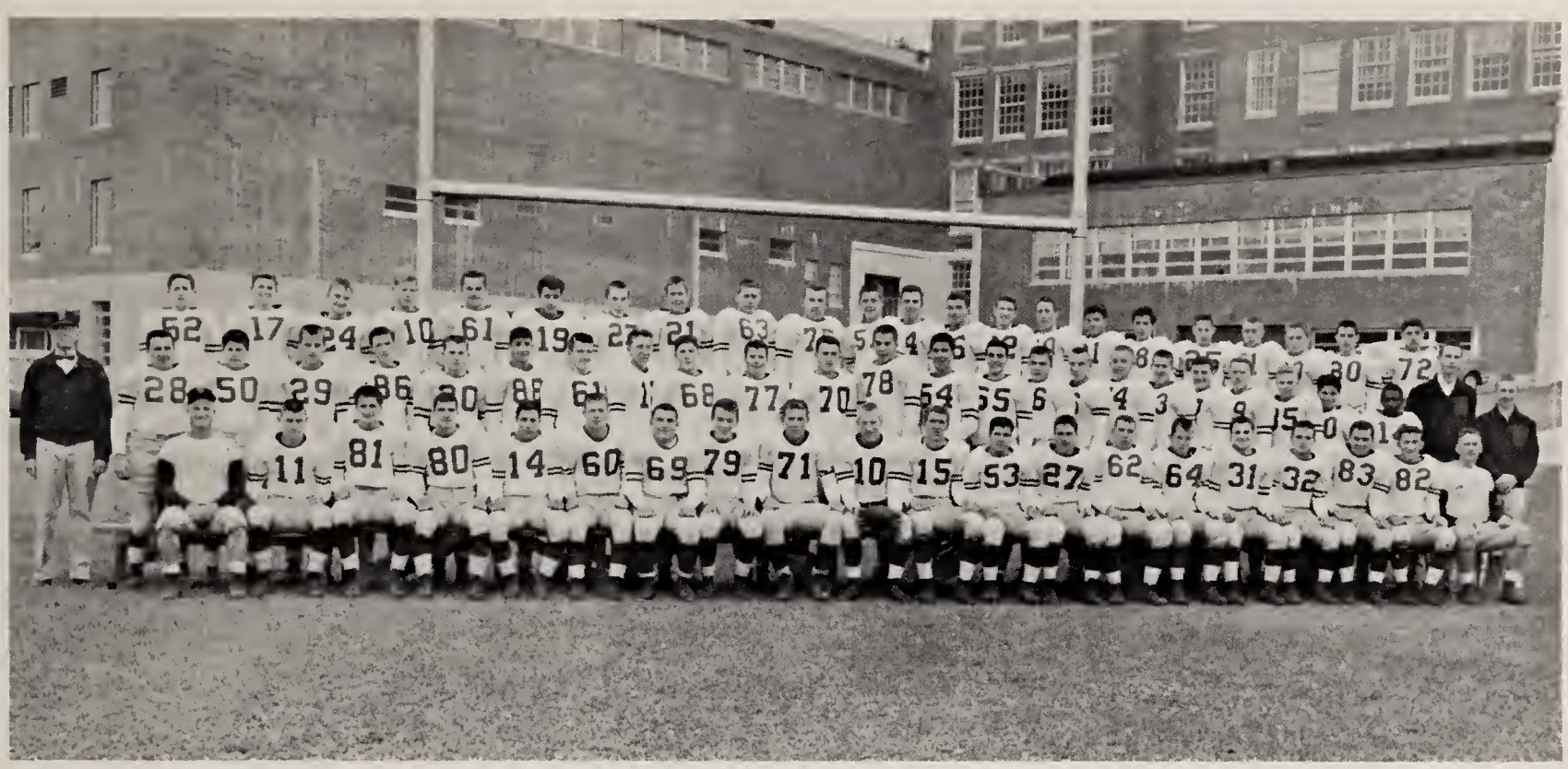

ROW 1: Mr. Knowlton, D. Serieka, D. Vespucci, P. Morgan, J. Migliaccio, F. Murphy, A. Destefano, J. Miller, P. Graham, Capt. D. Thompson, H. Bosselmon, B. Peluso, D. MeGee, M. Houghton, L. Olmstead, A. Tofuri, J. Curtis, J. Horn, A. Bruno, Mr. Finigan. ROW 2: Mr. Goddu, J. Copone, R. Griffin, L. Keene, R. McGee, T. Cox, R. DeMinico, B. Cullen, D. Kelley, T. Purtle, G. Thompson, R. Winn, P. White, C. Stovoridis, R. Mongello, P. Luitweiler, C. Arlanson, J. Thompson, M. MocKenzie, M. Thorpe, J. Hosmer, T. Dashbach, A. Colucci, W. Lindsey. ROW 3: R. Godwin, C. Foley, P. Mulloy, B. Walsh, J. Marchant, P. Ciruso, R. Keene, G. Neville, W. Ghirordini, H. Hall, R. McCormock, M. Brink, J. Sorno, J. Flaherty, V. Berger, B. Brooks, R. Carter, J. MacDonald, R. Stout, J. Geoghegan, T. Collins, J. Reordon.

Football Team

This year's football team was no exception to the fine stndard which has been set up by past Winchester teams.

The Sachems began the season with a 22-6 victory over Concord and went on to win six in a row, downing Stoneham 28-0, Cambridge High and Latin 26-8, Lexington 22-8, Reading 14-12 and Belmont 38-6. A 6-6 tie with Wakefield was followed by a 20-14 loss to Melrose. Then came the big Turkey Day game with Woburn. Although the experts regarded the game as a toss-up, the boys from WHS proved beyond any doubt they were tops as they smothered the Tanners 44-6.

Our champs were very ably captained by Doug Thomson, who was also the teams high scorer with 64 points. Dan Serieka was second in the scoring column with 54 points, followed by Jim Migliaccio and Joe Capone with 28 and 22 points respectively.

Credit should be given where it is due and credit is definitely due to Coach Knowlton, his fine staff of coaches, and of course, to trainer, Lou Goddu, without whom this fine season would not have been possible.

ROW 1: R. Cooper, M. Gray, L. Shea, R. Mitchell, P. Nichols, D. Brown, S. Powers, W. Saurman, R. DeRivera, P. Dreyer, D. Lewis, D. Bates, B. Bonnell, M. Nagel, D. Allen, P. Fox. ROW 2: Mr. Morse, M. Lonigro, C. Inman, R. Franson, J. Brenner, J. Callahan, C. Simpson, W. Pluhar, R. Taylor, C. Gustin, P. Branch, P. Mead, J. Urmson, F. Innman. ROW 3: P. Ives, J. Dolben, A. Schmidt, R. Gay, E. Wittet, J. Smith, A. Devaney, J. Russo, W. Swett, R. Siders, R. Saurman.

Cross Country

The well-known WHS cross-country team went through another season of victories this year. They lost only one dual meet to the championship Salem team; then finished off the season by winning the State Class C Title. The well-chosen captains, Bill Saurman and Bob deRivera, were effectively backed by Steve Powers, Don Brown, Phil Nichols, Bruce Bonnell, Don Lewis, Whitey Allen, Roger Mitchell, Dave Bates, Roy Shay, Phil Fox, and Mike Nagel. And, of course, they were coached by the man who has produced so many winning teams, Mr. Morse.

The JV's, captained by Phil Mead, experienced another undefeated season. They retained their titles of Pilgrim Division Champs and Middlesex League Champs.

Sportlights

"Now, the idea is to . . ."

Did he make it?

"There's nothing to it"

"Go, Go, Joe!"

Tense Moment

ROW 1: B. Campbell, S. MacDonald, J. Mitchell, S. McNeill, E. Galden, A. Dunn, M. Smith. ROW 2: Miss Barnes, Mgr. S. Scott, C. Band, S. Mucera, S. Fisher, M. Scatt, Mgr. V. Soucek.

Girls' Basketball

Led by their captain, Sherrie McNeill, and mascot, "Nausea," the Sachemettes had a good season, finishing with a record of five wins and two losses. This was an exciting season for the team, as most of the games were won or lost by a close margin. Winchester suffered defeat at the hands of Concord and Melrose, and beat Arlington and Somerville by a narrow lead. The Belmont and Lexington games, both close ones, were victories for W. H. S.

Sherrie McNeill led the scoring for the forwards with ninety points for the season, and Paula Collins came close behind with a total of eighty points. For the guards, Sue Mucera had twenty-seven rebounds and thirteen interceptions. The J.V. team, also having five wins and two losses, had as their strong forward Barbara Stewart, with fifty-three points. Among the guards, Julie Palmer led with forty-five interceptions and eighteen rebounds.

The Varsity should be a strong one next year, having five returning members: Paula Collins, Joy Mitchell, Alice Dunn, Sue Fisher and Sue Mucera. Managers this year were Marcia Scott, Sue Scott, Vicki Soucek, and Janet Keppler.

Hockey

KNEELING: C. Paar, F. Bosselman. STANDING: D. Doten, B. Cuff, R. Fairfield, L. Cantella, J. Van Dyke, G. Pettingell, J. Chase, J. Cussen.

Cheerleaders

Swish! With a graceful glide, the hockey cheerleaders swing into a wide spread V for victory. In their perky red uniforms the girls provide that extra spark of enthusiasm needed to keep the "win" in Winchester. It is a tribute to the girls' fine performance and Winchester High School's initiative that many other league schools have added hockey cheerleaders to their winter sports programs.

Another Sachem hockey team had a successful season, finishing in second place in the Northeast Division of the North Shore League. The team was ably captained by Steve Powers and coached by Mr. Frank Finigan. The club, after winning its first two games, lost three in a row, but was then able to bounce back and win six of its last eight. The high spot of this winning streak was a 4-2 victory over arch rival Woburn, to cap second place in the division. By a single point the team missed the State Tourney for the first time in five years. Goalie Dave Tierney, one of only two Seniors on the team, did a fine job in protecting Winchester nets. The Juniors, led by league leading scorer Bill LaMarche, gained much needed experience while playing alongside the Seniors. The cheerleaders, co-captained by Carole Poor and Frannie Bosselman, added much color and gave welcome encouragement to the squad. With almost the entire team returning next season, good teams will continue to represent Winchester High School. Bill LaMarche will lead the Sachems next year as they move into the newly formed Middlesex League. The boys will be looking to qualify again for the State Tourney and then win the crown for Winchester.

ROW 1: D. Tierney, J. Hasmer, B. Lamarche, Capt. Pawers, D. Kelly, C. Eaton, Mr. Finigan. ROW 2: Mr. Gaddu, R. Tierney, D. Scatt, B. Callahan P. Luitwieler, P. Branch, R. Griffin, B. Gawdy. ROW 3: R. Tierney, S. Wilsan, E. Whittet, P. Davenport, N. Anderson.

ROW 1: H. Kiley, P. Fox, D. Thomson, R. Roberts, H. Schumacher, P. White, V. French. Row 2: Mr. Phillips, R. Diminico, R. Freeman, P. DelRossi, P. Nichols, W. Leighton, L. Capodilupo, Mr. Knowlton.

Boys' Basketball

The 1959 Winchester High School basketball team had another good season, finishing with a nineteen and two record. Under the able coaching of Jim Phillips and under the leadership of co-captains Richie Roberts and Dave Schumacher, the team won the Middlesex League championship. The other members of the starting veteran team consisted of Vandy French, Doug Thomson, and the only non-veteran member, 6' 4" Paul White. The Varsity had a good supporting bench behind it, especially in the Senior subs Hank Kiley and Phil Fox and the five starting Jayvees.

The first highlights of the season took place when Winchester squeaked by Brookline's Class A Team 53-50. The Belmont team defeated the Sachems in the first game by 42-40, lessening the hopes of winning the league. However, a strong determined Winchester team beat Belmont in the second game, 48-44. Thus the Middlesex crown did not end in a possible co-championship between Winchester and Belmont.

Getting a first round bye in the Class B Tech Tourney, the team drew Charleston for its first game. Charleston's hustling team defeated the Winchester Sachems 62-59. The Sachems showed good sportsmanship, fought right to the very end, but had to bow to the eventual tournament winners.

"Try and get it."

A Dougy dribble.

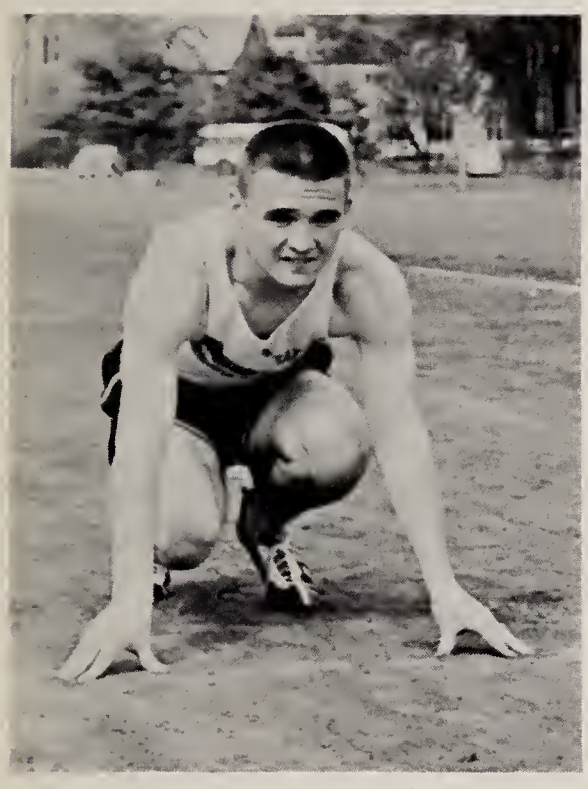

There goes Swifty

Cool man, no shoes?

Ol' Reliable Richie

The distaff side

"Pop goes the . . .

Reviewing stand

Weary or worried?

STANDING: Mr. McGhee, D. Moncy, C. Masi, E. Wittet. KNEELING: P. Dreyer, P. Gray, J. Handy, B. McNeill.

Boys' Tennis

Led by their fine coach, Mr. McGhee, Winchester's Tennis team this year is looking forward to another season of good competition with hopes of bettering last year's record. Captained by Phil Dreyer, the team will have returning lettermen Bill MacNeill, Parker Gray, Dave Shean, and Paul White forming its nucleus with expected help from some fine Sophomore and Freshmen players.

For the first time, a fall tournament was held to help determine the starting lineup for the spring, since the weather permits little time for practice before the season begins. This year's schedule includes such traditional rivals as Newton, Brookline, Lexington, Belmont Hill, Groton, and Andover with perhaps some added matches with Belmont and other Middlesex League schools. With such stiff competition, the team has a good chance of doing well in the state tournament, which is the climax of the season, and is eager to uphold Winchester's fine tennis reputation.

S. McNeil, B. Campbell, M. Scott, S. Koch, J. Denton.

Girls' Tennis

With the departure of winter and the coming of spring, the skis and boots move to the back of the closet, and the dusty tennis racquet again comes into use. This year, the girls will be practicing down at the Packer courts as soon as possible in order to get an early jump on the season. The girls have a tough record to live up to, since last year's "invincibles" had a most successful season, losing only one set. Needless to say, they went undefeated!

Captaining the 1959 squad is Marcia Scott, a two year veteran. Two other returning letter winners are Sherrie McNeill and Bonnie Campbell, who have played with the varsity since their sophomore year. Several underclassmen show considerable promise. As usual the team is looking forward to a successful season and has high hopes of romping over its private school non-league rivals and its league opponents: Melrose, Belmont, Concord, Arlington, Lexington, Woburn, and Malden. Once again the girls' tennis team is contributing to the maintenance of Winchester's reputation as a tennis playing town.

ROW 1: A. Schmidt, D. Brosius, P. Dunn, W. Swett, P. Davenport, J. Brenner, J. Callahan, J. Flaherty, R. Franson, G. Neville, J. MacDonald, P. Mead. ROW 2: P. Mulloy, P. Mahoney, J. Hosmer, D. McGee, A. Tofuri, D. Serieka, S. Powers, D. Thomson, W. Lamarche, L. Capodilupo, V. French, E. Ehrgott, R. Roberts, P. Del-Rossi, P. Myron. ROW 3: D. Graham, W. Leighton, P. Branch, R. Freeman, R. DeMinico, W. Crotty, R. Gay, F. Leverone, C. Arlanson, J. Martin, M. Gray, L. O'Keefe, D. Grinnell.

Baseball

And again it is spring when a young man's fancy turns to thoughts of baseball! This will be the case among sixty or so boys when April 1st rolls around. With the traces of snow still on the ground, Coach Provinzano will lead the many hopefuls through those first exercises. This year his job will be a little easier with a fine nucleus of returning lettermen at his fingertips. Captain Dan Serieka, Doug Thomson, and Richie Roberts will fill infield spots, while Tony Tofuri and Van French will again roam the outer gardens. Vandy will also be on hand to assume pitching duties, as will Steve Powers, Paul Del Rossi, and Carl Arlanson.

Up from last year's JV team, which won the JV Middlesex League Championship, will be Don McGee and Roger DeMinico sharing catching duties, Paul Myron and Walt Crotty strengthening the moundstaff, Mike Grey and Pete Mahony scrambling for infield spots, and "Slater" Martin rounding out the outfield. Many promising juniors and sophomores will be on the scene to keep the varsity men on their toes.

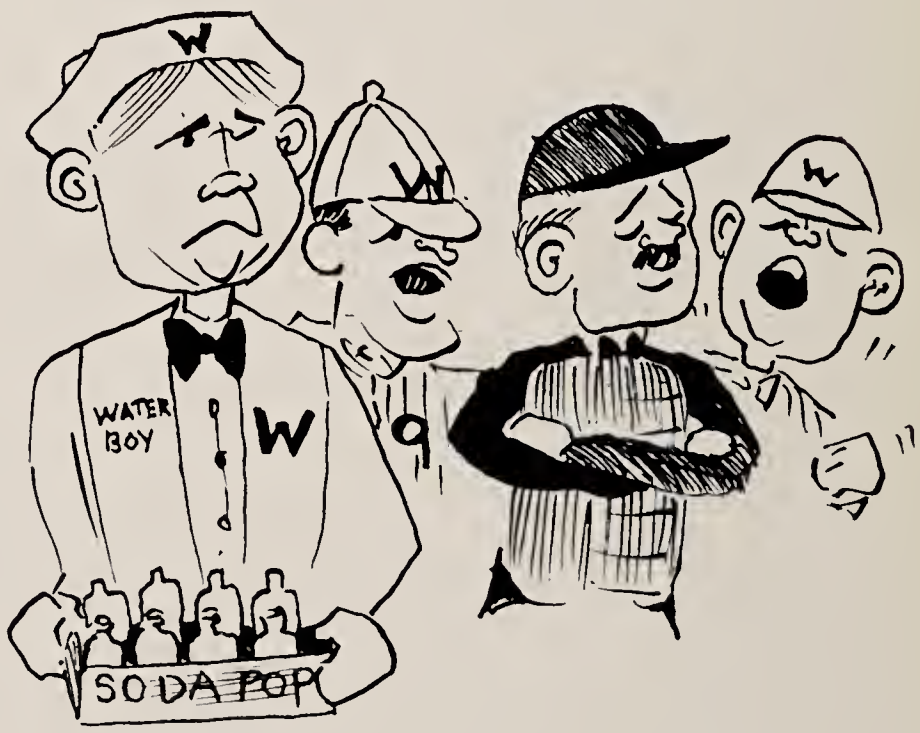

ROW 1: J. Snoak, E. Golden, J. Maran, M. Smith, C. Bond, S. MacDanald, A. Neville. ROW 2: C. Parker, M. Laftus, S. Fisher, S. Mucera, L. Cantella, P. Callins, Caach Miss Barnes.

Softball

"Home run!" At the first hint of warm weather, the familiar crack of the bat will herald the beginning of a promising softball season. With half of the varsity returning, plus a strong group of juniors and sophomores behind it, the '59 squad hopes to fill the shoes of last year's undefeated team. Co-captains Sue Macdonald and Carol Bond, two veteran players, are backed by Elaine Golden on the mound, Marcia Smith behind the plate, and Marie Loftus and Jane Moran in the outfield. Propelled by enthusiasm and fortified by hard practice, this team looks forward to maintaining Winchester's fine reputation in sports.

ROW 1: S. Mortin, L. Olmsted, P. Fox, J. McKindsey. ROW 2: R. Griffin, P. Luitwieler, D. Tierney, T. Mulford, R. Grovollese.

Golf Team

Fore! That is the cry that will be heard this spring when the divot diggers from Winchester High again take to the links. Coach Leary expects a fine season this year with Co-captains Phil Fox and Lyn Olmstead returning to lead the linksmen. The other returning lettermen, Bob Eaton, Roger Griffin, and Joe Logan, are all underclassmen, but they have had the experience and should provide the balance that is needed. Also battling for varsity spots will be four seniors, Jim McKindsey, Terry Mulford, Ronny Gravallese, and "Slater" Martin.

Again this year the squad will take lessons from the pro at the Winchester Country Club where they play all their home matches. With one of the best balanced squads of recent years and a few breaks, Mr. Leary should bring home another team that Winchester can be proud of.

Track Team

At a time when the nation's experts on physical fitness are decrying the softness of American youth, it is encouraging to visit Manchester Field on a warm Spring afternoon to see two score of Winchester High School's most enthusiastic (and perspiring) athletes emulating the ancient Greeks. Calling for strength and skill, but mainly hard training and guts, track is not only a great conditioner but also what Mr. Battino would call a "real builder of character."

The WHS track team is preparing for a big season this year. Coach Battino, beginning his second year as team mentor, has built up a nucleus of fine athletes who ought to place the Sachems at the top of the league.

Running the mile we have Bill Saurman and Don Brown, both good long-distance runners. In the 880, cross-country captain Bob deRivera is expected to lead the field. Other men to watch are Bruce Bonnell in the 440, Tony Bruno in the 220, and John Curtis and Jack Churchill in the 100 yard dash.

In the field events, Captain Bob Thompson is expected to take top honors in the high jump. Putting the shot, state champion Harry Bosselman will be practically uncontested. In the other field events you'll hear from Dave Schumacher throwing the discus, Jack Churchill in the broad jump, and Harry Bosselman and Dana Kelly hurling the javelin.

ROW 1: J. Bradley, T. Gardner, R. Stewart, C. Moncy, R. French, E. Bradley, A. Bonney, B. Walsh, J. Mallery, J. Hopkins, W. Ghirardini, A. Hewis, D. Willis. ROW 2: W. Cass, D. Maorhead, D. Roketenetz, H. Kiley, D. Brawn, D. Bates, J. Capane, P. Nichols, D. Kelly, B. Cullen, D. Bentley, R. Mitchell, D. Dashbach. ROW 3: Mr. Battina, J. Curtis, L. Keene, Jr. Churchill, J. Yare, B. Bannell, A. Bruna, B. deRivera, H. Basselman, D. Schumacher, J. Migliaccia, D. Rich, B. Thampsan, C. Carey, Mr. Gaddu.

ROW 1: J. Woodruff, C. Deans, R. Gibb, B. Currier, S. Baily. ROW 2: M. Scott, M. Dodge, D. Wadsworth, Miss Goodrich, A. Tisdale, S. McNeill, S. MacDonald. ROW 3: L. Pettingell, C. Kirkpatrick, S. Dutait, M. Smith, S. Koch, M. Ross, J. Keppler, M. Bond, G. Porter.

Riding Club

As a new addition to W.H.S.'s list of extra-curricular activities, the Riding Club was received with astounding enthusiasm. Of the hundred and fifty aspiring equestrians who swamped the first meetings, about forty of the hardier souls remained. This club, under the competent direction of its originator, Miss Pauline Goodrich, has been extremely active—meeting every week at Connor's Riding School in West Medford.

Here the girls have received instruction in the indoor or outdoor ring, and have gone on exciting rides over many trails of the ninty mile network of Fells bridle paths. Several three hour rides have been taken, and a spring horse show has been planned as the grand finale for the first year of a club which promises to draw interested members for many years to come.

Ski Club

Let it snow! The members of the Ski Club will always be ready to take off for a weekend in New Hampshire or just a day at the Country-Club. The activities got into the swing early this year, the first meeting being held in December. Plans for having instructional films on skiing, as well as ski trips, were discussed.

Ted Weir, Mike Armstrong, Marcia Smith, Bob deRivera, and Cynthia Knox were elected to the Executive Council. With their enthusiasm and ideas, and a little cooperation from the weatherman, the club should have a really active season. It is hoped that Charlie Koch will give the Club a talk on the care and use of equipment. Outings at the Country Club, at Prospect Hill, Waltham, and at North Andover, where artificial snow is manufactured, are on the agenda.

The Ski Club is under the faculty supervision of Dr. Richard Ulin, who has always helped to promote interest in the sport.

ROW 1: K. Guloker, B. Bruno, J. Christerson, B. Low, M. Fortier, N. Brown, G. Lonigro, M. Gregory, B. Alt, M. Smith, D. Kirkwood, N. Uhlig, B. Morosco. ROW 2: E. McLoughlin, S. Mocdonold, C. Bond, M. Ambrose, M. Morrison, M. Armstrong, T. Wier, C. Knox, B. de Rivero, M. Smith, J. Donovon, J. Moron, C. Deons. ROW 3: P. Buros, P. Sexton, B. Corey, S. Moulton, C. Snow, D. Doten, P. Rutter, M. Loftus, M. Moloney, S. Fox, A. Merritt, J. Cortier, C. Coakley, S. Simpson, G. Abbott, J. Powers. ROW 4: Dr. Ulin, P. Meod, S. Dutoit, S. Goodwin, S. Clifton, J. Morgon, J. Lomphier, S. McNeil, C. Kirk, B. Compbell, A. Nichols, P. Colclough, L. Goodwin, C. Pierce, M. Beckley. ROW 5: B. Wolsh, A. Bonney, K. Uhlig, J. Von Dyke, R. Fairfield, R. Irwin, B. Gregory, C. Mosi, M. Anderson, S. Rochow. ROW 6: J. Dolben, J. Russo, M. Nogel, J. Hill, J. Looney, B. Doten, K. Enge, C. Simpson, T. Mulford, W. Niblock, D. Compbell, W. Pluhor, M. Podelford, C. Hotchell.

Tumblettes

ROW 1: D. Chute, E. Tonello. ROW 2: P. Bertolucci, A. Cotrone, S. Ahern, G. Tanello, S. Chase, A. Dunn, L. Gagliarmella, S. Bingham, P. Harn.

Pyramids, cartwheels, backflips—the versatile tumblettes exhibit smooth group agility and skill. Spinning hoola-hoops caught the eyes of interested spectators during the halves of football games and at the Tech Tourney. Co-captained by Dorothy Chute and Elaine Tonello, who developed a new routine every week, the "tumbling ten" succeeded in presenting many varied and memorable programs.

Gym Team

Under the able direction of Coach Battino, this year's boys' gym team has shown great skill in their exhibitions. Headed by Captain Chris King, the team showed strength, co-ordination, flexibility, and ability—their main goals. They have competed in many successful matches in and out of WHS. In recognition of their achievements this year, members of the team will receive gymnastic emblems.

ROW 1: P. Mead, D. Orgettas, W. Scott, R. French, W. Cass, C. King, N. Orgettas, J. Rase, G. Thompsan, R. Keene, T. Russa, C. Clifton. ROW 2: J. Puffer, T. Gardner, T. Reynalds, A. Houlding, C. Richmond, W. Baltzer, A. Banney, R. McCormack, P. Allen, S. Powers, D. Dennehy, J. Geoghegan. ROW 3: F. Spang, J. Jahnsan, S. Dee, G. Sparta, J. Mallery, R. Stewart, R. Hodge, R. Osgaad, W. Airey, D. Willis, B. Gadwin, J. Bradley.

Class Officers

Junior

V. Soucek, P. DelRossi, S. Fisher, P Luitwieler.

Sophomore

A. Schmidt, C. Swett, P. McCormack, L. Shea.

Freshman

J. Dattilo, J. Reid, M. Uhlig, D. Mahoney.

Is that seat reserved?

The fascination

Osmasis?

Slick Chicks!

Where's the birdie?

Let's sign in

Girls' J. V. Basketball

Boys' Freshman Basketball

Hurray!

Jump!

Where's the ice?

Junior Journalism Class

Freshman Football Team

The Unguarded Moment

A Real Sachem

36 - 24 - 36

This is Living!

"My Kingdom for a Horse"

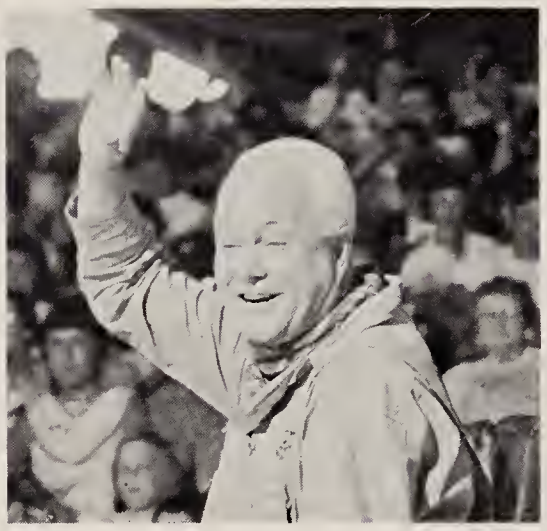

"Et Tu, Brutus?"

Who Caught Who?

Anchors Away

Away to Sherwood Forest

"Purr" fect

PATRONS

STONEHAM LUMBER Company

1 THOMPSON STREET
WINCHESTER - - MASSACHUSETTS

TELEPHONE WINCHESTER 6-3600

Best Wishes

to the

Class of 1959

✦

WINCHESTER TRUST COMPANY

✦

A Member Of The Federal Deposit Insurance Corporation

Compliments

of

JAMES VIOLANTE

Winchester Modernizing Company

COMPLIMENTS

OF

CAMP WYANOKE

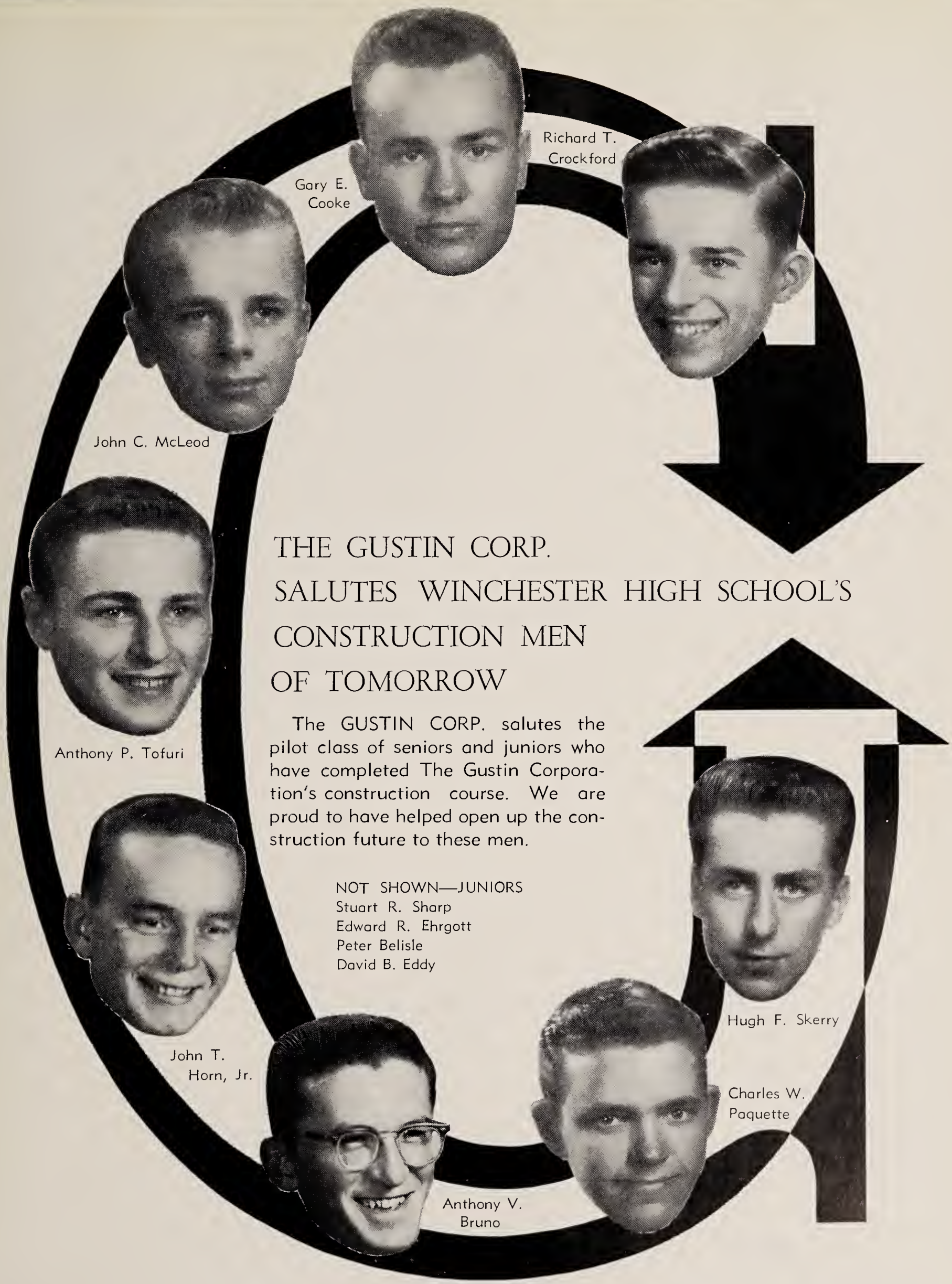

THE GUSTIN CORP. SALUTES WINCHESTER HIGH SCHOOL'S CONSTRUCTION MEN OF TOMORROW

The GUSTIN CORP. salutes the pilot class of seniors and juniors who have completed The Gustin Corporation's construction course. We are proud to have helped open up the construction future to these men.

NOT SHOWN—JUNIORS
Stuart R. Sharp
Edward R. Ehrgott
Peter Belisle
David B. Eddy

The GUSTIN CORP.
95B CROSS ST., WINCHESTER, MASS.

Representing MACOMBER open web steel framing, and other fine engineered products for the construction industry.

Stetson Window Corp.

Combination Aluminum Windows
Porch Windows—Combination
Aluminum doors

Complete Home Modernizing Service

109 BROADWAY CAMBRIDGE
University 4-5400

COMPLIMENTS
OF

THE WINCHESTER CO-OPERATIVE BANK

Compliments
of

Ingersoll Products Corp.

WINCHESTER, MASSACHUSETTS

Dave's MOTOR TRANSPORTATION INC.

airfreight carrier serving all airlines and forwarders

DAVID B. PORCARO

Logan International Airport
East Boston 28, Massachusetts

Tel. LOgan 7-4425

C. H. SYMMES & CO.

(Seed & Feed Specialists Since 1896)

FARM - GARDEN - PET SUPPLIES
PAINT

Purchase with Confidence
at
"WINCHESTER'S GARDENING HEADQUARTERS"

PROMPT DELIVERY

747 Main Street, Winchester
Tel. WI 6-0900 or 0901

McCORMACK'S APOTHECARY

FRED McCORMACK, '36

Registered Pharmacist

COMPLIMENTS
OF

THE WINCHESTER NATIONAL BANK

Compliments
of

RENTON'S MARKET

32 CHURCH STREET

WINCHESTER

Good Luck — Class of '59!

PARKER LANE WINN CO.

Oil Burners — Fuel Oils

Service

WI 6-0108

John Coakley • **Ken Cullen**

Mouradian
RUG GALLERIES

40 Church Street

WINCHESTER

Good Luck — Class of '59

The Curry School of Dancing

350 COMMONWEALTH AVENUE

BOSTON 15, MASS.

Tel. COpley 7-2546

TOWN and COUNTRY
INCORPORATED

BELMONT, MASS. BE. 5-5125

WINCHESTER, MASS. WI. 6-2261

Best Wishes to all
the Students at
Winchester High School

ARLEX OIL CORP.

Lexington, Massachusetts

Best Wishes

from

Avery's T. V.

ARLINGTON, MASS.

"BOB" WHEATON

TEXACO DEALER

✦

CAMBRIDGE AND POND STREETS

WINCHESTER

Telephone WI 6-7090

BARBO'S

287 MAIN STREET

STONEHAM

Telephone Stoneham 6-1200

Manufacturers

of

DEPENDABLE FURNITURE

Arlington Buick Co., Inc.

835 MASSACHUSETTS AVE.

ARLINGTON 74, MASS.

MIssion 3-5300

Winchester
SAVINGS
BANK

Since
1871

The School Savings Bank

MIssion 3-2479

Lizabethann Studio

ARTISTS SUPPLIES - PICTURE FRAMING

Elinore E. Coffey

822 Massachusetts Avenue

Arlington 74, Mass.

Bonnell Motors

FORD

A good place to buy a car.

Good Luck — Class of '59!

CONNORS' RIDING SCHOOL

INDOOR, OUTDOOR, AND TRAIL RIDING

Tel. EX 5-9810

COMPLIMENTS

OF

Converse SUPER MARKET

10 MT. VERNON STREET

WINCHESTER, MASS.

Compliments

of

TWOMBLY ASSOCIATES INC.

Randall's

11 Mt. Vernon Street

Winchester

Compliments of

Richburg Brothers

Excavation and Grading Contractors

13 Highland Avenue

Winchester

WI 6-1531-M

Chitel's

Apparel for Men and Boys

WINCHESTER

COMPLIMENTS

OF

ROBERT JEWELRY

DIAMONDS — WATCHES — SILVERWARE

GIFTS FOR ALL OCCASIONS

BUDGET TERMS TO SUIT YOU

393 MAIN ST.

WOBURN **MASS.**

ASK FOR "BOB"

Best Wishes to the

CLASS OF 1959

Winchester Sport Shop Inc.

43 Church Street

WINCHESTER

ALFRED D. ELLIOTT BUILDER

CLASS OF 1919

Compliments

of

McIntyre Bus Lines

Stoneham, Mass.

COMPLIMENTS

OF

AKESON FUEL CO., INC.

STONEHAM

Portrait by

BENRIMO

FRIENDS TOGETHER CAN MAKE A LITTLE WORLD, WARM WITH LOVE AND DELIGHT,
AND NOTHING MAKES SO CLOSE A BOND AS THE GIFT OF A

Beautiful Portrait

FOR APPOINTMENT — CALL WINCHESTER 6-4232

STUDIO, 38 CHURCH STREET

Official Photographer

Class of '59 ***Winchester High School***

SPONSORS

Bond Shoes, 446 Main St., Woburn
Calidyne, Cross Street, Winchester
Davidson Chevrolet, 127 Main Street, Medford
Dudley Fuel Co., 43 Dudley Street, Arlington
Fitzgerald Fuel Co., Inc., Church Street, Winchester
Murray and Gillet, Realtors, 1 Thompson Street, Winchester
Ruth C. Porter Co., Realtors, 33 Thompson Street, Winchester
Swanson Jewelers, 659 Mass. Ave., Arlington
W. Allan Wilde & Son, Insurance Agency, 3 Thompson Street, Winchester
Webco Plumbing & Heating Co., Inc., 168 Salem Street, Medford

☆

Aberjona Pharmacy
A. C. Allyn & Co.
Allen's Taxi
Artlee Hardware
Automatic Electric Service
Myron Berlow
John P. Cassidy
H. E. Chefalo
Embassy Laundry & Dry Cleaning
H. J. Erskine Movers
Fells Hardware
Jack Finn, Inc.
Forester Flower Shop
Fred, The Hair Stylist
Griffin the Florist
Lemmens
Harold Turner's Sunoco Station
Marty's Barber Shop
McLaughlin's Shoe Store
Mottolo's Restaurant
Pacific Coast Lumber Company
Frank Politano, Electrician
Purtle's Pharmacy
Rainbow Girls
Reardon's Texaco Station
Ross Hair Styling
Spaulding Bookshop
Sunnyhurst Dairy Products
Triple M Paint & Wallpaper
Vicki's Hair Styles
Winchester Appliance
Winchester Barber Shop
Winchester Bowladrome
Winchester Camera Shop
Winchester Drug Inc.
Winchester News Co.
Winchester Theater
J. H. Winn Inc.

This book printed by VELVATONE, a special process of lithographic printing. Sole producers: Wm. J. Keller Inc., Buffalo, N. Y. *No other printing firm* is authorized to use the Velvatone method.

Louise:
To a sweet kid
with personality
plus always remember
"gigi". Best of luck in
the future.
Love-n-luck,
Marline

Louise
I have enjoyed
eating lunch
with and the
English classes.
Have a good
summer and
a successful
year!
Your
friend
Linda
Watkins

Louise,
Hope you have a
nice summer.
Maybe by next
year we'll have
our college problems
solved. (Ant others)
Good luck always,
Joan

Judie Hanley
Sue Mallery
Jim Harrington
Elaine Golden
Jackie Lee
Pete Graham
Cynthia Hart
Charlie Simpson
Jackie Keane
Elizabeth Fisher
Albert Duffy
Richard Haggerty
Ed Norberg
Lynn Olmsted
Sandie Mueller
De Stefano
Debbie Jope
Marjorie Griffin
Anthony
Dave Littleton
Abbe Nichols
Marie Nevola
Bobby Thompson
Jeanne Hebert
Tony Tofuni
Charlotte Sidera
Carole Poor
Russ Taylor
Diane Hosey
Sandra Eriksen
Janet Donovan
Elaine Tonello
Fran Dodge
Peter Morgan
Connie Marshall
Judy Olivadoti
Cardyn Kirk
Bob Mazzarella
Janet Wehmann
Sara Fiel
Diana Wholley
Phil Dreyer
Marcia Smith
Sue Scott
Marianne Scarpaci
Talli Kelley
Judy Ghirardini
John Looney
Claire Pearce
Jack Gibbins
Lynne Goodwin
Wolfgang Pluhar
Dave Smith
Jane Overacker
Fred Leong
Dave Schumacher
Sue Du Toit
Edythe Lynch
Tim Reynolds
David Rich
Gloria Shields
Sandra Clifton
Sheila Flaherty

Roxann Irwin
Ann Cotrone
Ann Corcaro
Peg Archibald
Terry W. Mulford
Aprille Godwin
Ted Wier
Betsey Buckley
Jane Moran
Sherrie McNeill
Jill McIntyre
Joyce Reardon
Walter Crotty
Doug Thomson
Jackie Caakley
Dotti Chapman
Linda Kibbe
Ann Cumming
Philip Fox
Paul McPartlin
Roger Eriksen
John Mercurio
Ellen Craven
Butch (R. Guard) Murphy
Donna Violante
Sandy Eckbach
Pookie Cavanagh
Kathy Reid
Peter Mahony
Jack Churchill
Dodo Chute
Russ Cross
Jonathan Handy
Gail Lever
Geraldine Griffin
Paula Colclough
Janet Woodruff
Marcia Scott
Lois Chamberland
John
Alex Houlding
Marie Loftus
Jean Rae
Paul Lamarche
Curtis
Donald Lewis
Larry Cullen
Mike Houghton
Bob Kingolelli
Kathy McCarthy
Patty Chaffe
Bobby Peluso
Steve Powers
Bonnie Murphy
Paul Myron
Christopher King
Michael Nagel
Dick Robbins
Pauline Puma
John Miller